Epsom Guardian.co.uk

Thursday May 22 2014

60p where sold

NEWS

Why did he quit?

9

VIBE

27

Derby changes

SPORT

62

Euro cup chance

Epsom Guardian.co.uk

GRAN'S ANGER

TODAY'S PAPER STARTS ON THE NEXT PAGE

caffe ITALIA

cafe & wine bar

A NEW FRESH & EXCITING LOOK

EXTENSIVE WORLDWIDE WINE LIST

Burgers & Cocktails

fresh authentic italian tapas

ITALIAN GELATO ICE CREAM

MUSIC EVERY WEEKEND

OPEN 7 DAYS A WEEK UNTIL LATE

OPENING THIS MONDAY

49 High Street, Banstead, Surrey, SM7 2NL, Tel: 01737 350 459

www.caffeitaliabanstead.co.uk | @CaffeItalia49 | /CaffeItaliaBanstead

Sunday Carvery

at Kingswood Golf and Country Club

Enjoy our fantastic 5 course carvery in a friendly relaxed atmosphere

- *Adults:* £25.95
- *Children under 10:* £13.95
- *Under 2's:* Free
- *Everybody Welcome*

A 10% optional service charge will be added to the bill.

Dress Code: Smart casual. No Jeans. T-shirts or Trainers.
Prices are subject to change without notice.

KINGSWOOD GOLF & COUNTRY CLUB • SANDY LANE
KINGSWOOD • TADWORTH • SURREY • KT20 6NE
Telephone: 01737 832188 • Facsimile: 01737 833920
Email: banqueting@kingswood-golf.co.uk www.kingswood-golf.co.uk

KINGSWOOD
1928

Epsom Guardian.co.uk

60p where sold

Thursday, May 22, 2014

A warm welcome awaits you at Blue MINT
FREE HOME DELIVERY
Fully licensed & Air Conditioned
Free Bottle of Cobra on request Collection Only
21 Waterloo Road, Epsom KT19 8EX
T: 01372 724167 / 747 732
www.blue-mint.co.uk

GRAN'S ANGER

REPORTER
EXCLUSIVE
ALICE FOSTER
alice.foster@
london.newsquest.co.uk

An angry grandmother is determined to track down the "cowardly" hit-and-run driver who left her granddaughter Chelsie lying bleeding in the road last week.

The 13-year-old Beacon School pupil was thrown into the air by a black 4x4 Mitsibushi L200 pick-up truck as she crossed Tattenham Way, Tadworth, on her way home from school at about 3.15pm on Thursday.

Her grandmother, Christine, 58, who rushed to the scene at the traffic lights by Reigate Road, said: "I am going to do my darnedest to find them.

"You don't leave a dog lying in the road, let alone a child.

"She could have been killed."

The accident was particularly terrifying because last month she had a premonition something bad would happen to Chelsie.

She told the Epsom Guardian that in her premonition: "I saw her flying through the air and being injured.

"Unfortunately, it did happen."

Fortunately, although Chelsie's elbow was cut "practically to the bone" and she has skinned her back, she has not sustained lasting physical damage.

She was taken to Epsom Hospital by ambulance for medical checks.

Describing the scene when she arrived, Christine said: "Somebody had moved her and she was sitting on the wall surrounded by police, pupils and paramedics.

"I'm very angry with the driver.

"To think they would leave my 13-year-old granddaughter lying in the road and drive off.

Family misfortune: Grandmother Christine, with Chelsie, 13, and mother Jessica. Below: The injuries suffered by Chelsie as a result of the hit-and-run accident

Deadlinepix EP85172

"The driver is a coward and they should face up to responsibility.

"I want to prick his conscience."

The off-side wing mirror of the car came off during the crash and there may have been damage to the bumper.

She said: "Somebody must know this black vehicle that had just one wing mirror."

Chelsie's grandmother, who lives in Nork, said she phoned the police to arrange for someone to speak with Chelsie, who already had confidence issues.

She said: "She said she was never going to school again and didn't want to go outside.

"She needed somebody in authority to talk to her. They won round her confidence."

Chelsie's grandmother thanked everyone who helped her granddaughter and gave witness statements adding: "The pupils acted in a very mature, level-headed way."

A Surrey Police spokesman said: "Officers are appealing for witnesses in tracing the vehicle, which failed to stop following the incident and travelled down Great Tattenhams towards Epsom Downs.

"It is described as a black Mitsubishi L200 pickup truck, which had silver or white sign writing on it.

"The driver is described as a white male, approximately 30 years of age with a bald head."

Anyone with information should call police on 101, quoting the reference number P14140905.

Inside

- Epsom will win Zone 6 campaign says MP . . . . . page 4
- Four arrested in immigration raid on car wash . . . . . page 5
- Council cash for fire-damaged community centre . . . . . page 6
- Why did business tsar really quit? . . . . . page 9
- Invasive terrapins 'no threat to ponds' . . . . . page 12

MOGUL DYNASTY
Food Hygiene rating : 5
BANGLADESHI & INDIAN RESTAURANT
AIRCON. LICENSED. AMPLE CAR PARKING, ESTABLISHED 1986
Serving a wide choice of dishes prepared by our skilled chefs,
Takeaway and outside catering available for small and large parties, booking's advisable for weekend.
Opening Times:
12pm - 2.30pm, 5.30 - 11pm, 7 days a week including bank holidays
1 CRADDOCKS PARADE, Lower ASHTEAD, SURREY, KT21 1QL
Tel. (01372) 274810/273627,
www.moguldynasty.co.uk
Our branch: The Mogul, 66 Terrace Road, Walton on Thames, Tel: 01932223319

Window Doctor
Your window repair specialist
Why replace when you can repair at a fraction of the cost?
- Replacement handles
- Window lock
- Hinges
- Misted units
- Multipoint door locks
- Letterboxes

20% DISCOUNT QUOTE PROMO CODE 9632A

- We won't be beaten on price
- All work has a 5 year guarantee
- Join 1000's of happy customers!

Call us for a professional FREE no obligation quote. No call out charge
Tel: 01737 360841
Mob: 07410 544732
Email: windowdoctor@hotmail.co.uk
Unit 7, Alnod Broad Walk, Tattenham Corner KT18 5TR
the-window-doctor
@windowdoctor2

FERGUSSONS AUTO SERVICES
We offer MOT servicing and repairs to all makes of vehicles
For the very best personal service that exceeds main dealer standards
CALL OR EMAIL US TO BOOK TODAY
020 8644 4518/1806 or 07956 068 891
workshop@fergussonsauto.co.uk
- State-of-the-art Bosch Diagnostic Testing
- Engine & Gearbox Overhauls
- Tyres, Batteries & Exhausts
- Air-con Servicing & Re-gas
- Clutches
- Brakes
- Free Courtesy Car
- Laser Wheel Tracking

MOT £39
Major Service £129 + VAT
Air con Re-gas £35 + VAT
Most vehicles. All work and parts fully guaranteed for 12 months
Check out our feedback on the Good Garage Website
GoodGarageScheme.com Registered Member
RETAIL MOTOR INDUSTRY FEDERATION
we'll keep you on the road!
Unit 10 iO Centre, Minden Road, Sutton, Surrey SM3 9BL
www.fergussonsauto.co.uk
WE COLLECT & DELIVER FREE OF CHARGE

Don't miss the election results on Friday at epsomguardian.co.uk

Zone 6 'will happen'

REPORTER
HARDEEP MATHARU
hmatharu@
london.newsquest.co.uk

Epsom's MP is confident the fight to get Epsom station into Zone 6 will be won and is working to get an agreement on funding the change.

The Epsom Guardian launched the Zone 6 for Epsom campaign in March 2012 in partnership with Chris Grayling and the initiative has received huge amounts of support – with thousands signing the newspaper's online petition for the change.

Speaking at the launch of the extension of the Key smartcard at the station on Friday, May 16, (*see box*) Mr Grayling said discussions are now being held on the cost of the change.

He said the principle is accepted and supported by the Department of Transport and the train companies involved, but implementing it still depends on overcoming issues over the cost of the scheme.

Both Southern and South West Trains have individual franchises with the Government to run services through the station, but it is South West Trains which makes the most money through fares.

Mr Grayling said the move would cost more than £1m a year in lost fare costs – the majority of which would affect South West Trains.

He said: "My representations have been taken seriously, but whether it is actually doable when budgets are stretched, we will find out in the next few months.

"There is also the issue that if you do it for Epsom, there are other areas that become open to doing it."

Mr Grayling said he saw the extension of the Key – and its potential to become pay-as-you-go – as the first step towards bringing Epsom station into Zone 6, by introducing the flexibility of using a smartcard to the market town.

He said: "We have got two main stages to do.

"The next step is to move to pay-as-you-go across the whole London area.

"Beyond that, there will still be the push to get Epsom into Zone 6. I am still very hopeful to get that final piece of the jigsaw and I will keep pushing until it happens."

The Justice Secretary said one way to achieve the change could be to write it into the new franchise agreements given to the train companies to run services through Epsom, when they come up for renewal – with the change potentially being factored into the financial models of the agreements.

While South West Train's franchise agreement is up for renewal in 2017, Southern's will take place "imminently", but Chris Burchell, its managing director, said he could not reveal anything about Southern's bid to continue running services through Epsom.

He suggested while Southern would be affected by the change, South West Trains is the company that would lose the most in fares and is the company through which any major change would have to come.

Support: Business leaders joined campaign for the Zone 6 extension to Epsom station Deadlinepix EP67627

KEY SMARTCARD EXTENDED

MP Chris Grayling and representatives from Southern, *pictured*, gathered at Epsom station on Friday, May 16, to launch the extension of the Key – an electronic smartcard introduced by the train company, which was made available at Epsom in March.

Whereas before travellers could use the Key to travel to stations south of Epsom, the extension means it can now be used to travel north into London – to Victoria, Waterloo, London Bridge, Charing Cross, Cannon Street, Blackfriars, City Thameslink, Waterloo East and Vauxhall.

Only travelcards, single tickets and returns can be bought on the smartcard at the moment, but Southern is hoping to introduce a pay-as-you-go system with the Key later this year.

People can register for the Key online and will then be sent a smartcard that is unique to the individual.

Tickets can then be bought online and will automatically be registered to the card.

So when commuters arrive at Epsom station, all they need to do is swipe through the ticket barriers.

A Southern spokesman said: "Later this year, Southern plans to introduce travelcards to the suite of ticket types, meaning that passengers will be able to use their Key smartcard to travel to national railway stations within the London travel zones, on the Underground, on London buses and Tramlink services."

To register for a Key visit southernrailway.com/thekey.

HIGH STANDARDS OF
CAR SERVICING
AT A PRICE TO SUIT YOUR POCKET
FIXED PRICE, ALL-MAKES
SERVICING, FROM ONLY
£99*
LOAN CARS AVAILABLE
VEHICLE COLLECTION AND
DELIVERY SERVICE
CALL US NOW ON
01483 286444
enquiries@bellandcolvill.com
FOR MORE INFORMATION
BELL & COLVILL®
HORSLEY – LIMITED
Established 1970
*Terms and conditions apply, please ask for more information
Offers expire 31/12/14

Soldier, soldier: Costumes dating from the Napoleonic war were on show at the event in Bourne Hall park Deadlinepix EP84783

A glimpse of army life

Soldiers from a variety of periods set up camp in a park in Ewell on Saturday.

The event in Bourne Hall park, featured re-enactors dressed in costumes dating from the Napoleonic Wars to the Second World War, telling the story of local men who marched away.

Serving soldiers were also present from the TA 135 Geographic Sq Royal Engineers, the support team of the Princess of Wales Royal Regiment (PWRR) plus the Army Cadets 155 PWRR (Ewell).

It raised close to £540 for the national armed forces charity SSAFA.

Prison set for category C

Downview will not become an open prison, Epsom's MP has confirmed.

Speaking to the Epsom Guardian last week, Justice Secretary Chris Grayling said Downview would become a category C training prison.

A spokeswoman for the Ministry of Justice (MoJ) said: "A decision was taken to re-role Downview as there is significant surplus accommodation for women prisoners.

"It is anticipated Downview will hold adult male prisoners from Summer 2014."

Don't forget to vote today

Do not forget to vote in the European and local elections today.

One-third of councillors are up for election at Mole Valley Council, where no party has overall control, and Conservative-led Reigate and Banstead Council. There are no council elections this year in Epsom and Ewell.

Polling stations will be open from 7am and close at 10pm.

For more information in Mole Valley, call 01306 879198 or visit **mole-valley.gov.uk.**

For more information in Reigate and Banstead, call 01737 276794 or visit **reigate-banstead.gov.uk**. We will bring you the results on our website on Friday.

Do you support increased allowances for surrey county councillors? Take part in our online poll at epsom guardian.co.uk

Would you welcome Downview becoming an open prison?

Poll on epsom guardian.co.uk
101 participants

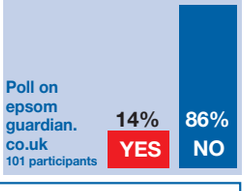

CONTACTS
Calls may be monitored for training purposes

EDITORIAL
Editor: Sean Duggan
newsdesk@epsomguardian.co.uk
Tel: 020 8722 6391

DISTRIBUTION
Newspaper deliveries
delivery@london.newsquest.co.uk
Tel: 0844 4774568

ADVERTISING
Display Manager: Gerry Devine
gdevine@london.newsquest.co.uk
Tel: 020 8722 6455

MOTORING
Manager: Wendy Croft
motors@london.newsquest.co.uk
Tel: 020 8722 6441

CLASSIFIED
Please phone or email
privateads@london.newsquest.co.uk
Tel: 020 8722 6400

ONLINE ADVERTISING
Carol Ramsey
digitalads@london.newsquest.co.uk
Tel: 020 8722 6483

Epsom Guardian: 30,475 Average net circulation: January to December, 2013; 99.5% free

Audience on the web: 42,128 unique users visit the site every month (Jul-Dec 2013)
181,363 pages are looked at every month (Jul-Dec 2013)

Arrests: Immigration officers found the men working in a car wash Deadlinepix EP85205

Officers swoop on African workers

Four African car wash workers were arrested in a supermarket car park on suspicion of over-staying their visas and illegal entry into the UK.

The swoop took place at the Hands On Car Wash, in the car park of Sainsbury's, in Kiln Lane, Epsom, on Tuesday at 11am.

Home Office immigration enforcement officers arrested three Nigerian men and one Ugandan man for suspected immigration offences.

The men, who are employees of the car wash, and aged between 30 and 40-years-old, are currently being interviewed by officials.

They are not employees of Sainsbury's.

A Home Office spokesman said: "They are all currently in Home Office detention while we take steps to remove them from the country."

US teen on murder rap

A Massachusetts teenager will appear at Crown Court in August charged with attempted murder after two people were stabbed in their home on Good Friday.

Shane Coffey, 19, from Lincoln Street, Weymouth, in Boston, Massachusetts, appeared at South East Surrey Magistrates' Court, on May 16.

The charges relate to the stabbing of an 18-year-old woman and her 22-year-old brother in their home in Hook Road, Epsom, at 4.30am on Friday, April 18.

Mr Coffey has been remanded in custody.

PROPERTY
HOMES TO BUY OR LET
PAGE 30

PREMIUM CARE™
Setting the standard for private healthcare
ASHTEAD HOSPITAL

Why choose Ashtead Hospital?

Now even more from your hospital stay:

- Private Patient Account Manager (One point of contact to guide you through every step of your care).
- Referral to outpatient appointment within 72 hours
- Diagnostic appointment within 72 hours
- Diagnostic results within 48 hours* *where clinically viable
- Freshly prepared, delicious à la carte menu

For more information call:
01372 221 444
www.ashteadhospital.co.uk
The Warren, Ashtead, Surrey KT21 2SB
People caring for people
RAMSAY HEALTH CARE

Drug dealer guilty of stabbing youth

REPORTER
HARDEEP MATHARU
hmatharu@london.newsquest.co.uk

A teenage drug dealer has been found guilty of stabbing a customer three times in broad daylight in Epsom town centre, *pictured*.

Deighton Wilson, 17, from Thornton Heath, has been standing trial at Guildford Crown Court for wounding Carlos Ferreira on November 27 last year.

The youngster claimed he stabbed Mr Ferreira in self-defence after he and his friend Dean Price stole cannabis from him during a drug deal gone wrong.

On Tuesday, the jury returned a unanimous verdict of guilty of wounding, a lesser charge to the one he had been accused of, which was wounding with intent.

George Hepburne Scott, defending, revealed to the jury last week Mr Ferreira, had only been released from prison last October, after serving six months for a string of burglaries in 2012, all committed in Epsom – from the Ladbrokes betting shop, William Hill bookmakers, Pizza Express, Mountain Warehouse, Spreadeagle Walk and Forfront Net.

EP81286

Before the trial started, Wilson – who was 16 at the time of the offence – had already pleaded guilty to possessing five bags of cannabis, worth £50, with the intent to supply; and possessing a knife in relation to the same incident.

The court heard he came to the town to find customers after hearing drug-taking was rife in the area.

Richard Elliott, prosecuting, told the court said the trio met in Rosebery Park, in Epsom, before travelling to Epsom High Street, where the fight – in which Mr Ferreira was stabbed in his rib, thigh and leg by Wilson – broke out.

The barrister described the knife Wilson carried as his insurance. He said: "The defendant had his insurance policy and when the robbery took place he wanted to make sure they knew who 'was bad then'."

Mr Ferreira told the court Mr Price had spoken to Wilson in an aggressive way, but had not actually been aggressive towards the drug dealer.

The victim said by the time the men had reached Epsom High Street Wilson "ran to start a fight with my friend".

He said: "I tried to stop it and I pushed Wilson. Then he came in front me and stabbed me. I felt something on my ribs. I felt something was wrong."

Wilson will be sentenced at Guildford Crown Court next month.

Fake cops rob 90-year-old woman

Men posing as police officers robbed a partially-sighted 90-year-old of cash and jewellery in her home yesterday.

Two men entered her home, in Greville Park Road, in Ashtead, at 10pm on Monday, May 19.

They stole about £270 in cash, mainly in £10 notes, and jewellery.

One of the rings that was taken was an opal wedding ring that belonged to her mother.

Another was an engagement ring engraved with the initials KMW and the year 1946.

After stealing the items the men woke the woman, claiming to be police officers, and asked if she had any more money in the property.

One of the men is believed to have been wearing a sock on his hand with the toe-end coloured bright pink.

Geoff Brand, investigating officer, said: "This was a despicable crime against a very vulnerable member of our community.

"We will do all we can to find the two men responsible and bring them to justice for their horrific crime."

Above the Rest ☺ Satisfaction Guaranteed
LOFT LADDERS
Supplied and fitted for only £150 NO VAT TO PAY
★ Price includes New Hatch Door
★ Quality British-Made Ladders
★ Also Boarding, New Hatches & Lights
★ Local Family Business
★ Satisfaction Guaranteed
020 8644 3211

CDC GROUP
24h mini cabs
020 8642 6400

WINDOW REPAIRS TO DOUBLE GLAZING
- Misted/broken sealed units
- Handles for windows and doors
- Window hinges and stays
- Patio doors wheels and tracks
- All types of locks

DON'T REPLACE! REPAIR!
NO CALL OUT CHARGE
- Open 7 days a week
- Cut this leaflet out

you might need it one day
FOR FREE ESTIMATE PHONE
AS GOOD AS NEW
020 8641 5036

Spring Sale
BUY NOW PAY 2015
On all orders placed before 31st May 2014
3 YEARS INTEREST FREE CREDIT
CONSERVATORIES FROM £97** PER MONTH

WINNER Conservatory Designer of the year 2014

Bi-FOLD DOORS FROM £25† PER MONTH

Where your home matters
WINDOWS • DOORS • CONSERVATORIES
Powered by One Group Construction
Call FREE 0808 274 6238 visit www.sehbac.com
Visit our spectacular showroom today!
382 Malden Road, Worcester Park, Surrey KT4 7NL
Terms and conditions apply. Subject to status. Written details on request. Not to be used in conjunction with any other offer. **Calculations are based on the full cost of the product spread over 180 months - for style of pictured Conservatory. † Bi-fold doors at 3 x sections up to 1800mm wide x 2100mm high in white upvc. Price based on; 10% deposit with 180 monthly payments of £25.36, total amount payable £4838, cash price £2748. ALL Pictures for illustrative use only.

Mansion improvement funds get green light

ALICE FOSTER
alice.foster@london.newsquest.co.uk

Improvements ahead: Fundraisers outside the fire-ravaged Ewell Court House EP85174

Councillors have approved spending up to £150,000 on improvements to a fire-ravaged mansion.

The funding will come on top of the insurance money to cover the restoration and refurbishment of Ewell Court House, in Lakehurst Road, Ewell.

In addition, two fundraising appeals have been launched in the wake of the fire in December.

On Monday, members of Epsom Council's strategy and resources committee agreed to spend up to £150,000 in a bid to reduce running costs and increase income.

Councillor Eber Kington, who represents Ewell Court ward, said: "I'm absolutely delighted because it shows the council is committed to the house as a community centre.

"It also shows a long-term commitment to the house as important for Epsom and Ewell."

Stakeholders have been asked to submit their ideas for improvements to the council by May 30.

Coun Kington said current suggestions on how to improve the building include Wifi, a TV screen showing events, an automated entrance system, controlled lighting and improved disabled access.

He said: "A more ambitious suggestion is for steps going down to the lawn from the house, making it visually more attractive, particularly for all of those wedding and celebration photographs."

Ewell Court Residents' Association officially launched its Ewell Court House Community Improvement Fund at a quiz night last Friday. Several people signed up to help organise future events and £550 was raised on the night.

Another appeal, the Special Facilities Fund, has been started by Ewell Court House Organisation (Echo) and its largest donation so far has been £500.

Don Scott, chairman of the organisation, said: "Echo has committed to donating £5,000 towards the installation of an audio visual system at Ewell Court House in 2015."

To donate to Echo contact Ron Pitcher on 020 8393 6898.

Donations to the Community Improvement Fund (CIF) should be sent to CIF secretary Louise Saunders, 51 Pams Way, Ewell KT19 0HG (cheques payable to the Community Improvement Fund).

A new chapter begins for revamped library

A day of family entertainment will launch a revamped Ewell Court library on Saturday, with volunteers at the helm for the first time.

The library, based in Ewell Court House, Lakehurst Road, Ewell, will throw open its doors with a day of music, a raffle and a special guest author.

Councillor Eber Kington, who represents Ewell Court, said the walls and ceilings of the library have been refurbished, as well as the floor coverings, while the old service counter has been replaced by a self-service kiosk.

Volunteers, who will be in charge of the library for the first time, will be on hand to assist users.

Coun Kington said removable shelving has been introduced in the computer room so the space can be hired out and that more modern titles have been added.

He said: "It's certainly going to be excellent news for the community.

"There has been an agreement signed with the volunteers and they have key performance indicators, but I am sure they are going to do a brilliant job.

Pleased: Eber Kington

"They have had all sorts of training sessions to make sure they are up to speed on how to run the library but also on customer care aspects."

On the day of the relaunch, festivities from 10am to 4pm will include face painting, a treasure trail in the park, a jazz performance, a grand raffle, and a visit from guest author Cathy Brett, who will be doing drawing and book signings.

There will also be a quiz and light refreshments, and children attending will be encouraged to dress up as their favourite book characters.

Investigation launched into 20-year-old man's chimney fall

Why did patient die?

REPORTER
ALICE FOSTER
alice.foster@
london.newsquest.co.uk

An investigation has been launched into the care of a mental health patient who fell to his death from a hospital chimney.

The 20-year-old man fell from a high chimney on the Epsom Hospital site on Friday, May 9, and his friends have now launched a hospital safety campaign.

An inquest into the death of Adam Withers was opened and adjourned at Woking on Wednesday.

He had been in the care of Surrey and Borders Partnership NHS Foundation Trust which runs mental health wards at the hospital.

Jo Young, director of quality at the trust, said: "We continue to offer our heartfelt condolences to the family and friends of the young man who was involved in the tragic incident.

"The safety of people who use our services is always our top priority and we have launched an internal investigation into the care and treatment of the young man to identify how we can learn from this tragic event.

"The report from our investigation, which will include details of recommended actions, will be completed within 60 working days of the incident.

"We have reviewed the safety on our wards and the wider hospital site in partnership with Epsom and St Helier University Hospitals NHS Trust who have put measures in place to prevent a reoccurrence."

This week Surrey Police confirmed that they were still investigating the circumstances surrounding the death.

Epsom and St Helier University Hospitals NHS Trust said it has introduced extra security measures to seal off the area and ensure no one else can climb the chimney.

A spokesman said: "An internal investigation was immediately undertaken, and we are currently reviewing our entire site to ensure safety for our staff, patients and visitors."

Friends of the dead man have launched a campaign to ensure hospitals are safe for patients.

In a statement released last week they said: "Our dear friend Adam is the 20-year-old man who fell to his death on Friday while in the care of Epsom Hospital's mental health unit.

"As evidenced by the photograph in the Epsom Guardian, Adam was able to scale an extremely high tower from which he fell.

"Adam was very ill having spent a month in hospital before he died.

"We, his many friends, want to prevent the possibility of any such recurrence in Adam's memory.

"As a priority, action must be taken to ensure that patients in the care of a hospital's mental health unit are maintained in a safe and secure environment.

"If, like us, you believe that for a hospital to enable a fall from a high tower is both preventable and unacceptable, please email; twcsc123@gmail.com with 'Adam – something must be done!' as the subject.

"The more emails we receive in Adam's memory the sooner corrective action will occur. Thank you, Adam's friends."

May merry

By fayre means: Harry Thornback on a bungee trampoline; May queen Yzanne Pepper; Eva Pincham and Yogi, far right Deadlinepix EP85118

The sun shone, terriers raced, children sang and danced and a May Queen was crowned on Saturday.

Thousands of merrymakers turned out for a joyous procession and fayre to celebrate May in Walton-on-the-Hill.

Yzanne Pepper, 11, who attends St Andrew's Catholic School in Leatherhead, was carried by tractor trailer and crowned during the Walton-on-the-Hill May pageant.

Organiser Victoria Lord said: "It was absolutely fabulous, one of our biggest. The weather helped contribute to a wonderful May fayre atmosphere. We always focus on families and children."

It was held in aid of Home-Start Epsom, Ewell and Banstead, Papillon House School and the Yippee club in Redhill.

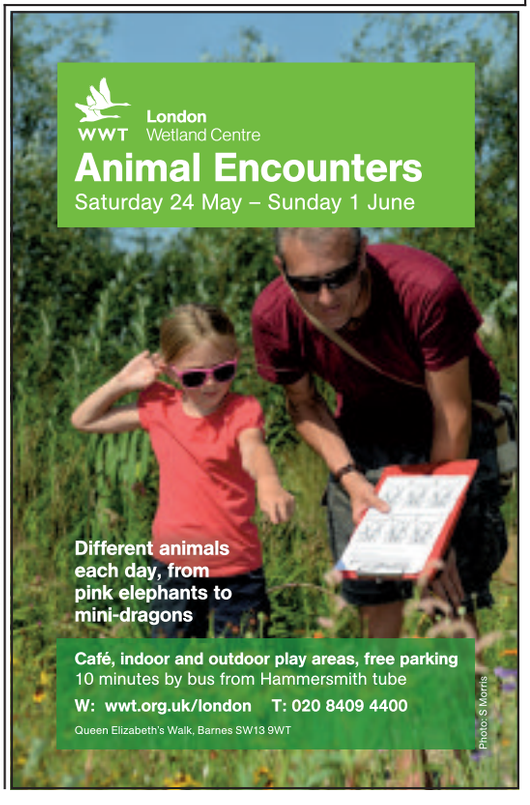

From drainage dramas and lost house keys in Kingswood, to plumbing problems in Purley...

We've got it covered.
All from just 35p a day

365 Assured Standard
plumbing, drainage and household cover

Say goodbye to problem plumbing, and hello to peace of mind, with plumbing, drainage and home emergency insurance cover from Sutton and East Surrey Water Services. From blocked WCs and broken door locks to smashed windows, electrical emergencies, even broken roof tiles, we'll be there for you. Response is friendly, local and guaranteed. There's no limit to the number of claims you can make. And cover costs just 35p a day (£125 per year).

Our range of policies includes:

- Plumbing and drainage cover
- Pest cover
- Central heating and boiler cover
- Kitchen appliance cover
- Combined plumbing, drainage, household and heating cover
- Electrical cover

To get covered, call now on
0800 787 0836
or visit www.h2oservices.com

Sutton and East Surrey Water Services

Join our Priority Club online for exclusive offers and news

Sutton and East Surrey Water Services Limited is an appointed representative of Kingsbridge Risk Solutions Limited. Kingsbridge Risk Solutions Limited is authorised and regulated by the Financial Conduct Authority. 365 Assured Standard policy covers you for up to £250 per plumbing/household claim and £600 per drainage claim. Number of annual claims is unlimited. Full policy details available on request.

@SESWS

BE PART OF THE LATEST CHALK PAINT CRAZE!

Alligator Pear are delighted to announce they will be hosting Surrey's BIGGEST Autentico Chalk Paint Demo Day on 19th June with the founder and team from Autentico HQ! Home of the renowned and original real chalk paint 'Autentico Vintage', Autentico offers a truly inspiring range for amateurs and professionals alike. Combining coveted history and modern techniques, Autentico have created a spectacular range of chalk and lime based paints, with the best possible coverage and an unrivalled pallet of rich colours.

The Autentico team will demonstrate everything you need to know to start painting furniture using the Vintage Chalk Paint and will reveal all the tips and tricks of the trade so you can recreate the looks in your own home.

- Learn different painting techniques.
- Create stunning special effects.
- Use crackle glaze and decoupage to create the ultimate shabby chic look.
- Unleash your creativity and bring out the interior designer within you!

The team will be on hand to answer any questions to get you fired up and ready to get going on your own projects. We promise you'll be wanting to paint everything you can get your hands on after seeing the possibilities.

Tickets only £10!
Available to purchase in store.
Includes tea, coffee and lunch.
Venue – The Good Shepherd Church Hall, Tadworth, KT20 5AS

Don't forget Father's Day Sunday 15th June. We have lots of tempting gifts to treat your Dad. From novelty gadgets to luxury skin care we have something to suit every Dad. We look forward to helping you choose the perfect gift and we'll even wrap it for you free of charge!

Join in
SURREYS BIGGEST CHALK PAINT DEMO DAY!
with the FOUNDER & TEAM of Autentico® Pure & natural paints
19TH JUNE '14
11am - 3pm
Get together with friends for a fun, INFORMATIVE & INSPIRATIONAL EVENT!
Read article for ticket information

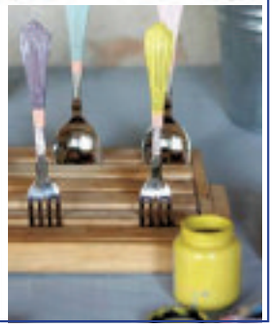

Why is business tsar hanging up his hat?

REPORTER
HARDEEP MATHARU
hmatharu@
london.newsquest.co.uk

Speculation is rife about the real reasons for the resignation of Epsom's business development manager.

The Epsom Guardian revealed last week that Adam Worley, who only took up the two-year role last August, would be leaving the position at the beginning of August after handing in his notice to Epsom Council.

Since then a debate has raged as to why the 27-year-old has decided to give up his £43,000-a-year role – with a number of comments left on our original story, some criticising an apparent lack of progress over the past year and attacking councillors for failing to support him.

One said: "I also agree there are no apparent changes, I only see a continued steady decline.

"This guy clearly came into the role with an abundance of enthusiasm. Sadly, even at that point, many could see the task ahead would not be easy."

Another said: "Mr Worley did and does a wonderful job and unfortunately Epsom will suffer in the near future because he's suggestions were all ignored.

"If you employ an expert to do a job, should you allow him to do it, instead of stopping him every time he tries to do something."

Happier times: Adam Worley, centre, with Councillor Clive Smitheram and Councillor Mike Teasdale Deadlinepix EP81309

Mr Worley released a statement insisting he had enjoyed his job, progress had been made and he singled out Ewell Traders Association as a group he felt privileged to work with.

He said: "My role has been to influence and challenge all sides; suggesting solutions from proven best practice, tailored to fit local requirements.

"A lot has been done in a relatively short space of time due to a strong desire from residents, businesses and councillors to bring about change.

"Work to bring about change is time consuming and cannot happen overnight. Businesses will continue to close across Epsom if we, as residents, do not change our habits to physically use independent shops.

"I will continue to offer all support I can to Epsom and Ewell borough in my new role, and I would like to take this opportunity to thank everyone who has supported me in supporting Epsom over the last year."

The cost of his role is match-funded by the council and the Ashley Centre, which put in £50,000 each.

The centre refused to comment on his departure.

Epsom Council spokesman said the recruitment process to find Mr Worley's replacement will begin shortly and wished him luck with his "excellent career opportunity elsewhere".

It is understood Mr Worley will be joining the Association of Town Centre Management.

Future Proof your home Today with our FREE Upgrade to Triple Glazing*

TRIPLE GLAZING FEATURES

✓ Warmer ✓ Quieter ✓ Safer

HURRY THIS **AMAZING OFFER** MUST END **31ST MAY 2014**

AMAZING OFFER!

50% OFF

ON ALL ORDERS PLACED IN MAY 2014*

CONSERVATORIES | WINDOWS | DOORS

Visit us at your nearest showsite to see how we can help.

Sutton

Open 6 days a week! 8am - 5pm Mon - Fri & 10am - 4pm Sat

020 8683 1234

Kimpton Trading Estate, 6 Sandiford Road
Sutton SM3 9RD

Surbiton

Open 7 days a week! 9am - 5.30pm Mon - Sat & 10.30am - 4.30pm Sun

020 8398 8587

Squire's Garden Centre, Woodstock Lane North
Long Ditton, Surbiton, Surrey KT6 5HN

FENSA Registered Company

CPA Consumer Protection Association

Proud members of Checkatrade.com Where reputation matters

KITEMARK WINDOW INSTALLATION

Astral

glazing solutions.

"Astral is one of the only companies in your area to have been awarded the BSI Window Installers Kitemark"

* Terms and Conditions apply.

Superheroes prepare to summit Snowdon

REPORTER
ALICE FOSTER
alice.foster@
london.newsquest.co.uk

The Hulk, Danger Mouse, Miss Piggy and fellow superheroes are getting ready to climb Mount Snowdon.

Beneath their superhero guises, you will find real people from an extended family who are doing it in memory of a beloved relative who lost her battle with cancer.

The Princess Alice Hospice cared for Mary Clements, who lived in Tadworth Street, Tadworth, before her death on October 29 after lung cancer spread to her brain.

Her two sons are now preparing to climb the mountain with one of their girlfriends, five cousins, a cousin's husband and another cousin's partner in aid of the hospice.

Mark Clements, 22, who will dress as superhero Green Lantern, said: "They couldn't have done a finer job. So we would like to help them any way we can, and decided climbing Mount Snowdon dressed as superheroes might be a way to raise money.

"In the weeks leading up to the climb my cousins and I will be uploading photos of us training almost Rocky style and trying to keep people updated on our progress."

Fundraising family: Climbing for charity

When asked what his mother would have thought of the challenge, he said: "She would have thought it was hilarious. She would have probably joined us at the top for a drink."

The charity walk up the highest peak in Wales, which stretches 3,560ft into the sky, will take place on Saturday, July 12. The superheroes include Danger Mouse's assistant Penfold, another Green Lantern, Hermit, Super Ted and Spotty.

Their fundraising page said: "It is often cold, foggy and steep on the ascent and despite these conditions we will aim to complete this tough climb within six hours up and down.

"To make things a little more interesting, and because Mary liked nothing more than a good old giggle and nothing would make her laugh more than the 10 of us looking a bit silly, we will be completing this six-hour mountain climb dressed as superheroes."

To donate visit **justgiving.com/Catherine-Fry1.**

CROWNS IN ONE VISIT!
REPLACE YOUR OLD GREY FILLINGS TODAY
DID YOU KNOW THAT CEDAR DENTAL IN SUTTON, SURREY HAS THE TECHNOLOGY FOR YOU TO HAVE YOUR CROWNS IN ONE VISIT?

CEREC
One-visit dentistry

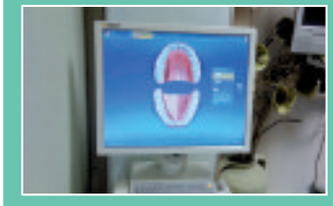

No need for delays or impressions
CONTACT US TO BOOK YOUR FREE CONSULTATION TODAY
CEDAR DENTAL
FOR THE VERY BEST IN DENTAL HEALTH
020 8642 0355
GRANDSMILEDESIGNS.CO.UK
1 CEDAR ROAD, SUTTON, SURREY SM2 5DA

This month's offers

Java Bedframe and Economy Mattress
£175.00

Holbrook Armchair in contract fabric
From £159.00

Naples Chair
£59.00

High quality ex- rental furniture sale, featuring limited and one-off bespoke and designer pieces

White Gloss Chicago Lamp
£65.00

Beckett Chair and sofa
£1139.00

Small Pebble Lamp
£25.00

32in LCD DVD Combi from £115.00

Dorchester Chair button back occasional chair in velvet feel
£105.00

Cream leather Roma Recliner
£329.00

PLEASE NOTE THAT OUR SHOP IS NOW ACCESSED FROM THE FRONT DOOR.
• Friday 30th May 12.00pm – 5.00pm • Saturday 31st May 8.30am – 2.30pm
• Sunday 1st June 10.00am – 2.00pm

roomservice by CORT
A Berkshire Hathaway Company

At: Roomservice by CORT,
28 Barwell Business Park, Leatherhead Road, Chessington, Surrey. KT9 2NY. (Please use front access)
Tel: 020 8397 9344 or email:
rentals@roomservicebycort.com for more details.

CORT Furniture Retail UK
@CORTFurnitureUK

Man stuck on roof is arrested

It was not a cat, but a suspected cat burglar that firefighters rescued from a roof last week.

Police were called to an office building in Kingston Road, Leatherhead, in the early hours of May 13 after a report of three people acting suspiciously.

A man was spotted stuck on the roof of the building, next to a car wash.

Firefighters had to be called and used a 13.5m ladder to get him down.

A Leatherhead fire station spokesman said: "He was stuck and one of our firefighters went up using a harness and had to lead him down. It's a good example of an interagency operation."

A police spokeswoman confirmed a man was arrested after a "suspicious incident" at the property at about 1.40am.

She said: "Three males were reported acting suspiciously and officers conducted an area search for them.

"The man was arrested at about 3am the same morning. The man remains in police custody at this time."

Released terrapins are 'no threat to our ponds'

Shock: A three-legged terrapin at Lower Ashtead

REPORTER
ALICE FOSTER
alice.foster@london.newsquest.co.uk

Escaped terrapins spotted in ponds are not a cause for concern, according to two local councils – despite the fact they munch their way through native wildlife.

The reassurance comes after wildlife concerns were sparked by sightings at ponds in Epsom Common and Lower Ashtead.

An Epsom Council spokesman said: "We are aware of a terrapin in the Great Pond at Epsom Common – it is a lone individual (so not breeding).

"As it is a single animal (in a very large pond) its impact is not causing us concern, but we are monitoring the situation."

But he said terrapin owners must not release this non-native species into the wild with the mistaken idea that it is the kindest option.

He said: "Not only is this illegal, but terrapins can devastate local wildlife by eating frogspawn and tadpoles, fish, newts, toads, dragonfly larvae and water fowl eggs, and some species will even attack ducklings and other young birds.

"They can also carry diseases, like salmonella.

"Terrapins are sold at the size of a 50p piece, but grow to be as big as a plate. When they get to that size, they smell, they bite and they are not very friendly."

Mole Valley District Council (MVDC) owns and manages the pond in Lower Ashtead, where a three-legged terrapin was spotted.

Steve Ruddy, corporate head of service, said: "MVDC is aware of sightings of two or three terrapins living in the pond at Barnett Wood Lane, which are believed to have been there for more than 20 years.

"MVDC is not aware that the terrapins are causing a negative effect on the pond but will monitor the situation and take action if the need arises.

"Terrapins are not considered a risk to members of the public."

If you have a terrapin you do not want, contact an animal sanctuary or visit **british cheloniagroup.org.uk.**

WHEEL DEAL: The Sunnybank Trust, based in St Barnabas Church, in Temple Road, Epsom, is hoping to raise £1,000 to provide support for people with learning disabilities by holding a cycle challenge at the Harrier Centre, in Poole Road, West Ewell, from 2pm-4pm, on Sunday, May 25. There will be specially adapted bikes for beginners and those with disabilities. To take part or sponsor the team call Dorothy on 01372 749871.

FINAL PROJECTS: Fashion and design students will showcase their final projects in Epsom next month. The University for the Creative Arts (UCA) Epsom will open its graduation show to the public from Saturday, June 7, to Saturday, June 14. Its campus is located in Ashley Road. Visit **graduationshows.ucreative.ac.uk.**

VOTING TIME: Get ready to vote for your favourite local charity to become a Sainsbury's store's new partner. Sainsbury's, in Kiln Lane, Epsom, raised more than £3,000 over the past year for its last partner, the Children's Trust in Tadworth. Vote in the store or go to the website **sainsburys.co.uk/localcharity** between May 28 and June 8.

PROPERTY
HOMES TO BUY OR LET
PAGE 30

OCEAN CRUISING
Your Local Guardian
Newmarket Holidays

Scandinavian Cities
From Tilbury on board MS Marco Polo - Departs 7 October 2014

This wonderful value autumn cruise visits some Scandinavian gems, including Norwegian capital Oslo and Swedish Helsingborg, with an overnight stay in wonderful Copenhagen, one of Europe's most stylish cities, a chance to take a shore excursion to vibrant Berlin and a passage through the famous Kiel Canal.

Price includes
- Eight nights' full board accommodation on board MS Marco Polo based on two people sharing a twin cabin
- First-class on-board entertainment
- Ports of Call: Amsterdam, Brunsbuttel, Holtenau, Wismar, Helsingborg, Copenhagen, Oslo
- Excellent service from an attentive crew
- Traditional British and International full board cuisine
- Afternoon tea and late night snacks
- Informative guest speakers
- A wide range of on-board leisure facilities

*Applies to bookings made by 31 May 2014 quoting promotional code L6HPY4. Offer may be withdrawn at any time.

www.newmarket.travel/nql16890 0844 391 2166 code NQL

These holidays are organised & operated by Newmarket Promotions Ltd. ABTA V787X. Subject to availability. Single supplements apply. Calls cost 5p per minute. Fares exclude gratuities.
ABTA The Travel Association

EPSOM Playhouse
Ashley Avenue Epsom KT18 5AL
Epsom & Ewell Borough Council
BOOK ONLINE AND REGISTER TO FIND OUT FIRST @ www.epsomplayhouse.co.uk

Saturday 24 May 7.30pm in the Myers Studio
Close Up Magic
Thurs 29 - Sat 31 May 7.45pm Sat Mat 2.30pm in the Myers Studio
Sounds of the '60s with Epsom Players
Wednesday 28 May 2.30pm HALF TERM FAMILY MATINEE
Family Participation Musical Jungle Book
Saturday 31 May 7.30pm
Pianist Aaron Monteverde
Monday 2 June 8pm in the Myers Studio
Playhouse Jazz
Monday 16 June 8pm in the Myers Studio
Playhouse Jazz
Wednesday 18 June 2.30pm MATINEE
Forces Sweethearts
Thursday 19 June 7.30pm
The Rite of Spring / Romeo & Juliet
BOX OFFICE: 01372 742555/742227

View our full list of courses and enrol online at

www.scola.ac.uk

NEW

COURSE GUIDE OUT NOW!

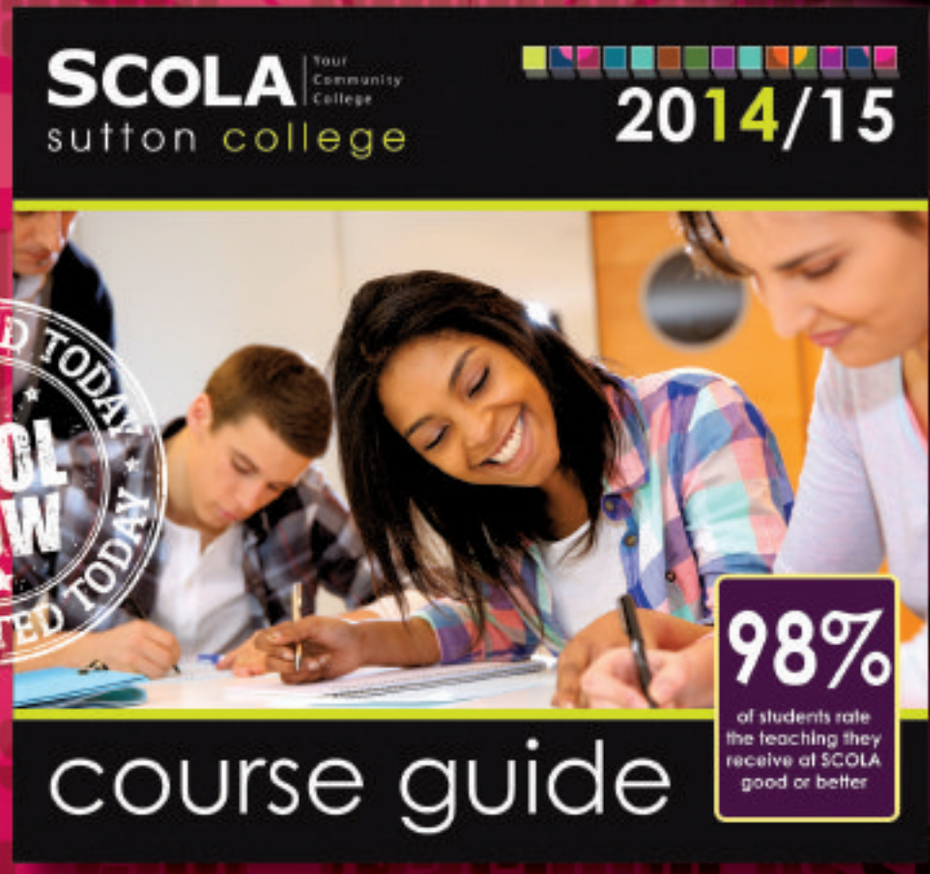

GET STARTED TODAY
ENROL NOW
GET STARTED TODAY

SCOLA Your Community College sutton college

Skills Funding Agency

European Union

www.scola.ac.uk

020 8770 5566

YOUR SAY

EMAIL: letters@epsomguardian.co.uk
POST: Epsom Guardian, Floor 10, Quadrant House, The Quadrant, Sutton SM2 5AS
(Please include your name and address.)
ONLINE: All your letters in full online at **epsomguardian.co.uk/yoursay**
Letters may be edited for space, clarity and legal reasons.

ONLINE TOP FIVE

The best stories at **epsomguardian.co.uk**

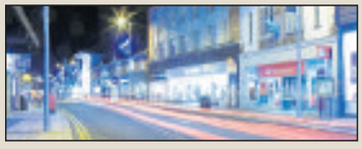

1. **Police appeal over soccer violence at Loftus Road.**
2. Criticism of courageous Chris Grayling is ill-informed.
3. **Building 'failed' in fatal fire that killed Irene Cockerton, inquest hears.**
4. Historic home of Epsom Derby stills rings the changes.
5. **Surrey set to complete light bulb replacements a year early, *pictured*.**

ONLINE OPINION

Comment on stories at **epsomguardian.co.uk**

Epsom business development manager Adam Worley resigns

There is little sense in the council appointing a replacement if they are not prepared to listen to local residents, business owners, retailers and the people they actually appoint.

SJSUNNY

Mr Worley did everything we could to bring the changes Epsom needs, unfortunately it doesn't depend solely on him, and when people from the top are not willing to change, his hands are tied.

CPW_13

Friends of chimney fall victim launch safety campaign

What Adam's friends are trying to do is admirable – they've taken a tragic incident and tried to make some good come from it. Hopefully, because of their campaign, no one else ever has to go through the pain and suffering that his family and friends are going through.

CHAZZY_87

Like us
facebook.com/epsomguardian

Follow us
@epsomguardian

Read us
epsomguardian.co.uk

Tell us
epsomguardian.co.uk/yoursay

VIEWFINDER

Nordic walkers took advantage of the warm weather at the weekend to get out in sunshine in Nonsuch Park for some exercise. Pictured left to right are instructor Lynn Pickering, Gerry O'Dell and Yvonne Gould. Have you taken any great local pictures this week? If so, send them in to us. We pick our favourite each week to be published in the paper. Email them to newsdesk@epsomguardian.co.uk or send them to us using the Your Say section on our website. EP85132

Puzzle plan

It seems strange that the number one major concern when the KFC plan was in the offing was traffic.

Yet now Lidl is coming to town, all the residents are happy?

So please explain to me the difference Lidl will have on traffic that KFC will not.

It smells of brand snobbery to me, which is ironic with the current plans going ahead.

How about an adventure playground for children there instead?

There are not many swings or things to play on in the nearby Nonsuch Park and should not cause as much traffic.

My only concern would be security for the kids and the road.

NAME SUPPLIED
Stoneleigh

Developers do not seem to value our natural heritage

I write in response to the interview with Longshot director, Tim Edwards (Full steam ahead say Cherkley Court developers, epsomguardian.co.uk, May 13).

The challenge to the grant of planning permission was based on the objections raised by conservation bodies, including the Surrey Hills AONB board, the National Trust, Friends of Box Hill and the Council to Protect Rural England.

Mickleham Parish Council, together with local residents, including the Leatherhead Residents' Association, also put in strong objections to Longshot's proposals for a golf course.

The concerns and, indeed grounds, of the legal challenge focused on the landscape, greenbelt policy and questions of whether there was a need for another golf course, which overrode the environmental considerations.

Cherkley Estate is a particularly vulnerable, visible and sensitive site in terms of its habitat and richness in biodiversity.

The Surrey Botanical Society and Surrey Wildlife Trust urged the council to tread with care and conduct habitat surveys before contemplating the grant of planning permission.

Many wrote to the Secretary of State urging him to call in this planning application, including the president of the European Centre for Nature Conservation and Keith Taylor MEP.

I have never understood why the council considered it necessary to sacrifice the farmland to construct yet another golf course (having turned down two applications in the past) and place it in separate ownership to Cherkley Court, which has been immaculately restored and will be converted into a hotel and spa.

Perhaps the council should take a leaf out of Sutton Council's book and employ a permanent specialist team to evaluate these sensitive planning applications.

The Forty Acre Field, referred to in the article, is an area of rare chalk grassland that took more than 6,000 years to develop into a unique habitat and this will be destroyed in a matter of days.

It is a shame that developers, who could make a difference by conserving our ecology, do not value our rare natural heritage.

MELL FRASER
Ashtead
Member of the Cherkley Campaign Ltd

Project will create many job opportunities

We are very proud to have supported Mole Valley District Council in its pursuit of justice in the Court of Appeal.

The unanimous decision to reinstate our planning permission is a very exciting day for all of us who are so passionate about this project, and most especially for the residents of Mole Valley.

We have been overwhelmed by the local support that we have received, which has manifested itself in countless different ways, including a majority vote in favour of this project on every possible occasion.

The small number of objectors have caused very significant legal costs to be incurred by the council and we can only hope that they will be reimbursing them accordingly.

We hope that justice will now be allowed to prevail and that the work that has begun will be completed. In the immediate term, this will see the creation of almost 100 jobs, and in the longer term, the creation of at least twice as many.

It is only appropriate to conclude by taking the opportunity to thank everybody involved, for their fantastic encouragement and support.

JOEL CADBURY
Director, Longshot Cherkley Court

MP shows courage of convictions

Regarding the web comment by Unebalam in the Epsom Guardian (Justice Secretary Chris Grayling threatening foundation of justice system, March 13), stating the facts about Chris Grayling so called threatening the foundations of the justice system. Well, it clearly shows that this man does not know Chris Grayling's reputation for transparency and honestly.

Chris Grayling is the only MP I can think of, in the past 30 to 40 years, that has had the courage of his convictions, in particular the prison service and probation services, which have badly needed a shake up, and we have known for years that prisons have become glorified hotels.

I suggest we go back to the mail sewing bags days when prison was a deterrent, as opposed to free bed and board and "holiday activities" – TV in cells, computers, gym, etc.

The probation officer services have long been the butt of ridicule by offenders and a total waste of money.

The majority of persons employed by this service are graduates, have no idea of how the lower strata live and are not streetwise.

Maybe if Unebalam made his acquaintance with the broadsheets generally, he would have a better understanding of the numerous public undertakings (rich and poor alike) that Chris Grayling performs each year.

To franchise this service out to tender is the best suggestion yet for decades.

DOT HODGETTS
Nork Rise

Open prison not a solution

I have to attend the Royal Marsden and certainly would not be happy going there if Downview was an open prison.

It is much too near the hospital and a built-up area – when will people learn that changing prisons to open category is not the answer?

We have too many who have absconded recently.

NAME SUPPLIED
Via email

Please explain why council tax has risen again

I would ask Jose Fiuza, the chairman of Epsom Conservatives, instead of making political points (Tories active all year round, May 15), if he would explain to the residents of Epsom & Ewell why the council tax in the borough has risen for the third year running?

I wrote to Epsom MP Chris Grayling, asking why his boss David Cameron keeps insisting that council tax has been frozen for the past three years under the Conservative Government.

His curt reply was that he had made his disappointment plain to his colleagues on Epsom & Ewell Council.

All of this against shocking road conditions and declining services within the borough.

TERRY PARTLETON
Worcester Park

Playtime: Families gathered for the playground re-opening

Ready for play again

A hundred people celebrated the re-opening of a playground on Saturday.

The playground at Broome Close, Headley, was re-opened after refurbishment.

David Preedy, chairman of Headley Parish Council, said: "Everybody is thrilled that we been able to create a great new facility for local children.

"This has been a major project for our community.

"The playground steering committee has brought together a group of mums in the village and has overseen the design of the new facilities and the fundraising.

"We asked everybody in the community, and most importantly the children, what equipment they would like. The resulting design has been carefully chosen to provide a good range of activities for all ages."

Man suffers head injury

A man fell over and hit his head on Saturday causing traffic chaos in Epsom.

A South East Coast Ambulance spokesman said the man, believed to be in his 50s, fell just before noon in Epsom High Street near TK Maxx.

He said: "We sent a car and ambulance crew to the scene.

The man who had a head injury and bleeding was assessed at the scene before being taken to Epsom Hospital."

A passerby said: "The road was blocked and it caused traffic chaos. The traffic had stopped and when police arrived they managed to open the TK Maxx side."

Mums raise cash for cancer charity

REPORTER
ALICE FOSTER
alice.foster@london.newsquest.co.uk

A charity day raised nearly £2,500 in support of two little girls with cancer.

Three mums got together to organise the event, with a bouncy castle, raffle, face painting and barbecue, at the Harriers Centre in West Ewell on Saturday.

In November 2013 Eva Gilligan, then 18 months old, was diagnosed with a Wilm's tumour, a type of kidney cancer. In January Tilly Coventry, then two years and eight months old, was diagnosed with leukemia.

Eva's mum, Rebecca Chambers Gilligan, and friends Devenia Besant and Rebecca Turnbull organised the event on Saturday in aid of children's cancer charity CLIC Sargent.

Their fundraising website said: "Both Eva and Tilly are responding well to their treatment, but still have a long way to go.

"Both are amazing brave little girls and still smiling but, as you can imagine, some days are long, hard and stressful for both the parents and girls as they suffer side effects from the aggressive treatment they have to go through.

"The hospitals, doctors and the NHS have been amazing, as well as family and friends who have rallied round to offer support.

"We are organizing the event to not only create awareness, but to raise much needed funds for Children's cancer charity CLIC Sargent who offer families like them the much needed clinical, practical and emotional support to help them cope with this awful disease."

Visit **justgiving.com/Love-Small-Deco**, **facebook.com/lovesmalldeco** and **clicsargent.org.uk**.

Support team: Organisers Rebecca Turnbull, Devina Besant and Rebecca Chambers Gilligan Deadlinepix EP85116

Support scheme for job hunters

If you are searching for useful CV writing tips, help with your computer skills and knowledge of interview techniques, why not try a free weekly job club?

Rosebery Housing Association will be hosting the event, starting from Wednesday, May 28, at Epsom Methodist Church, in Ashley Road, Epsom, for its residents and the wider community.

A spokeswoman said: "The impact of being out of work or training can be detrimental to a person's self-confidence and means of support.

"The job club will support people in searching for jobs, learning interview techniques, accessing local employment and training opportunities, improving their CVs, building useful skills and using computers."

The club will take place every Wednesday from 11.30am to 1.30pm.

Due to a limited number of places available, priority will be given to Rosebery residents and then to the general public.

To book a place for the event, call Serginho or Natasha on 01372 814000 or email **customerservices@rosebery.org.uk**.

IN EWELL VILLAGE

First choice for THE MAJOR PLAICE First class fish and chips

Restaurant and Takeaway
Fully Licensed

HIGH STREET

TO CELEBRATE THE FIRST ANNIVERSARY OF OUR NEW VENTURE
We would like to offer you
HALF PRICE FISH & CHIPS
Dine in or take-away
*When you bring in this voucher, expires 31st May 2014
*Not to be used in conjunction with any other offer

OPEN ALL DAY – SIX DAYS A WEEK, MONDAY – SATURDAY: 11am – 9.30pm

- 40 SEAT CAPACITY, FULLY AIR CONDITIONED RESTAURANT
- CORPORATE EVENTS AND PRIVATE FUNCTIONS CATERED FOR
- SPECIALISING IN BULK ORDERS DISCOUNTED AND DELIVERED FREE
- FULLY LICENSED
- OAP OFFERS AVAILABLE

WE WOULD LIKE TO SAY A 'BIG' THANK YOU TO ALL OUR LOYAL CUSTOMERS WHO SUPPORTED US DURING THE LAST SIX YEARS OF SERVICE AT THE POSH PLAICE IN TATTENHAM CORNER

Sahin (otherwise known as Charlie) and his team certainly know a thing or two about running a successful fish and chip restaurant.

Since departing from The Posh Plaice, we are at your service at **The Major Plaice** in Ewell Village.

My team and I maintain our professional, friendly manner and high standard of hygiene.

The menu has plenty to choose from with a various selection of fish whether fried or grilled.

Where **The Major Plaice** is situated in the High Street in Ewell Village, Bourne Hall car parks facilities and the car park opposite Sainsbury's local are very close by. And we will be more than happy to pay for your parking or take it off your meal price if you are visiting us.

Those with difficulty walking can also use the parking facilities behind the restaurant after 5.30pm. Thank you for your continued custom.

3 Market Parade, High Street, Ewell Village KT17 1SL
Telephone Orders Welcome
Tel: 020 3730 5969 • info@themajorplaice.com • www.themajorplaice.com

Just off the A217 near Woodhatch.

Reigate Garden Centre

Spring Promotion

MUST END SUNDAY 1st JUNE

OPEN BANK HOLIDAY MONDAY 9am-6pm

Join Our Loyalty Club and earn points everytime you spend...

Outstanding Spring Offers on a host of high quality leading brands!

up to 20% off
selected Hayter Lawnmowers

Buxus Ball
28cm diameter
£19.99 each
Buy one get one free!

Kadai Recycled Firebowls & BBQ's
from only £149

English or French Lavender in 2 litre pots
from only £8.99
Buy one get one free!

Good Quality Turf & Topsoil in stock
Bulk rates available please ask for a quotation

OVER 50 BUILDINGS ON DISPLAY! FULL INSTALLATION SERVICE AVAILABLE...

Free Installation **OR** 15% OFF on any Regency Garden Building ordered during the **Spring Promotion**

Premium Range of Sheds and Workshops
10% Discount and Free of Charge Single Tier Workbench to suit each building sold
All pressure treated - featuring the new Onduline Roof System
Too many options and sizes to list!

these sheds offer a higher specification than many other manufacturers!

Albany Norfolk Apex Sheds
fully treated tongue & grooved shed
6' x 4' rrp £349 **Spring Offer £299**
7' x 5' rrp £429 **Spring Offer £379**
8' x 6' rrp £499 **Spring Offer £399**
10' x 8' rrp £729 **Spring Offer £599**

Heavy Duty 'Major' Workshop
standard sizes from 8' x 6', up to 20' x 12'
(larger sizes available)
15% off any size ordered during the Promotion
This building boasts 300mm extra height, 60 x 50mm sawn framework and 15mm tongue & groove cladding.

10' x 8' Norfolk Apex Shed rrp £729
Spring Offer £599
or double door model (shown)
rrp £799 **Spring Offer £669**

20% off all Woodlands Log Cabins
with added bonus of Half Price Double Glazing Huge choice of styles, sizes, log thickness & optional double glazing! **Prices start from just £899**

Lincoln Corner Summerhouse

6' x 6'	was £1249	now £999
7' x 7'	was £1449	now £1159
8' x 8'	was £1649	now £1319
9' x 9'	was £1849	now £1479

(includes hardwood doors & windows with toughened safety glass)

Suffolk Pent Sheds

6' x 4'	rrp £429	**now £369**
7' x 5'	rrp £529	**now £449**
8' x 6'	rrp £599	**now £499**
10' x 6'	rrp £679	**now £599**
10' x 8'	rrp £829	**now £749**
12' x 8'	rrp £999	**now £899**

choice of door & window positions

Spring Promotion

Must End SUNDAY 1ST JUNE

Join Our Loyalty Club and earn points everytime you spend...

Weber 47cm Compact Charcoal BBQ
rrp £79.99
Spring Offer £59.99

Half Price cover when purchased with this BBQ
rrp £14.99
Spring Offer £7.49

Weber 57cm Original Charcoal BBQ

BBQ	£169.99
Cover	£16.99
Stainless Steel Tool Kit £19.99	
Tool Holder	£4.99
TOTAL	£211.96

all for only **£159.99**

Weber Spirit S320 Gas BBQ in stainless steel 3 burners plus sideburner
rrp £849.99
Spring Offer £749.99

Half Price cover when purchased with this BBQ
rrp £69.99
Spring Offer £34.99

Choice of 30 Charcoal & Gas BBQs on show!

Hayter Envoy 36cm Cut Electric Lawnmower
rrp £199.99 **now £149**
LOWEST EVER PRICE!

Ashbourne Resin Weave Corner Set including Dining Table and Stools
rrp £1499 **Spring Offer £1099**

Choice of 10 different All-weather Resin Weave Corner Sets
Prices start from just £799

Up to 25% off
Bramblecrest Garden Furniture
Available in All-weather Resin Weave, Cast Aluminium and Teak!

Possibly the largest display of Garden Furniture in the South East, including all the latest designs with little or no maintenance.
All at unbeatable prices!

Heritage 2 seater Swing Hammock in antique finish
rrp £349.99 **Spring Offer £225**

Voyager multi position lounger
rrp £79.99 each
Spring Offer £59.99 each

Heritage Lamp Post candle lantern rrp £39.99
Spring Offer £29.99

Dorset Arbour with storage seat rrp £249
Spring Offer £199

Heavy Duty Permanent Frame Gazebo 3m x 3m rrp £399
Spring Offer £299
also many more sizes & styles in stock!

Rectangular Dining Gazebo 3m x 2m rrp £149.99
Spring Offer £109.99

Rectangular Belvedere Gazebo 4m x 3m rattan weave inc. all side curtains
rrp £499
Spring Offer £299

Petunia or Fuchsia 25cm hanging basket
normally £13.99 **Spring Offer £8.99**

Basket & Container Plants in 9cm pots
£1.99 each **Spring Offer 10 for £15**

Reigate Garden Centre

Reigate Garden Centre 143 Sandcross Lane, South Park, Reigate RH2 8HH
☎ **01737 248188**
We are just off the A217 near Woodhatch, Reigate
www.reigategardencentre.co.uk

OPEN 7 DAYS A WEEK
Mon – Sat 9am-6pm
Sun 10.30am-4.30pm

Spring Promotion now on until Sunday 1st June 2014
All pictures are for illustrative purpose only. E&O.E.

FAMILY ANNOUNCEMENTS

yourlocalguardian.co.uk/announcements

TO PLACE AN ANNOUNCEMENT: ✆ **020 8722 6400** @ **privateads@london.newsquest.co.uk**

50th Birthday

JULIE BERNADELLO
Happy 50th Birthday
on the 25th May
Have a great day
Love from all your
family and friends

60th Birthday

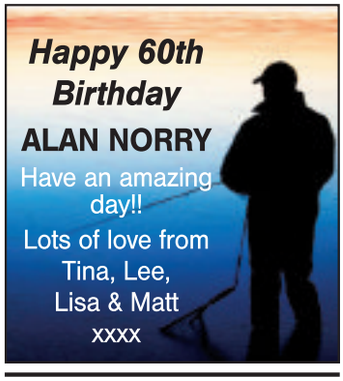

Congratulations

Congratulations to Carshalton Athletic U14 Reds on achieving a league & County Cup double.

The team have played some terrific football this season.
Thanks to all the boys for their hard work and dedication you have all given 100% and thoroughly deserve your double cup win!
Also a very big thanks to all the parents for their support.

Well done lads!

Obituary Notice

BRIAULT Edy
(Edytha Margaret)
Peacefully 8th May aged 99.
Thanks giving service at Randall's Park 22nd May at 4.15.
Family flowers only but donations if desired to British Heart Foundation c/o Freeman Brothers Horsham RH12 2BP

Obituary Notice

Notice

Our dear friend Adam is the 20 year old man who fell to his death on Friday, May 9, whilst in the care of Epsom Hospital's mental health unit.

As evidenced by the photograph in the Guardian, Adam was able to scale an extremely high tower from which he fell. Adam was very ill having spent a month in hospital before he died.

We, his many friends, want to prevent the possibility of any such recurrence in Adam's memory.

As a priority, action must be taken to ensure that patients in the care of a hospital's mental health unit are maintained in a safe and secure environment. If, like us,you believe that for a hospital to enable a fall from a high tower is both preventable and unacceptable, please email; twcsc123@gmail.com with " Adam - something must be done!" as the subject.

The more emails we receive in Adam's memory the sooner corrective action will occur.

Thank you, Adam's friends.

JOHN GOLDING
Died peacefully at St Anthony's Hospital on Thursday 8th May, aged 88. Funeral Service to be held at Randalls Park Crematorium, Leatherhead, KT22 0AG at 2.00pm on Friday 30th May. Reception afterwards at The Woodlands Park Hotel. Richard welcomes all who knew him. Donations to The British Red Cross c/o W A Truelove & Son Ltd, 31 High Street, Cheam
Tel: 020 86742 3300

JOYCE MOREY
Beloved Wife, Mother and Sister, passed away unexpectedly aged 82 years on Thursday, 1st May, 2014. Loved and missed by all her family. Funeral Service on Friday, 30th May, 2:40 p.m. at North East Surrey Crematorium Lower Morden Lane. Family flowers only. Donations to The Cinnamon Trust Tel: 01736 757900 or via www.cinnamon.org.uk Charity for elderly and terminally ill people and their pets.

JOSEPHINE FREEMAN
Passed away 13th May 2014
She is sadly missed by her family and many friends
Funeral Service to be held at South London Crematorium on Friday 23rd May at 4pm.
Flowers or donation, cheques payable to Alzheimers Society c/o W A Truelove & Son Ltd, 22 Mulgrave Road,Sutton. SM2 6LE
Tel: 020 8642 0089

JUNE DENISE BROOKER
Much loved Wife, Mum & Grandma.
Died with her family around her on Saturday 17th May
Funeral to be held at 12:30pm On Tuesday 27th at Epsom Methodist Church.

Frank William Jenkins
21st October 1939 - 9th May 2014
Loving Father and Brother.
Cremation at North East Surrey Crematorium, Garth Road, Morden 27th May at 11.20am.
All enquiries to F. W. Paine, 26 Crown Lane, Morden.
Tel: 020 8542 1214.
Gone but never forgotten.

ALLEN SMITH
Sadly passed away 6th May 2014 aged 66 years. Much loved Father to Scott and his Wife Ella, Partner to Carol and Grandad to Rosie and Finley. Funeral Service to be held at Randall's Park, Leatherhead, 30th May at 12.30pm. Family welcome all those who knew him. Flowers to Longhurst, Pound Lane, Epsom or donations to The British Heart Foundation.

JOANNE GUIRIN
(aged 54) better known as
JOANNE MCCLARANCE
Who emigrated to Australia 40 years ago with her family and two brothers Kevin and Richard and attended Chatsworth High School - now known as Cheam High, has unfortunately joined her Father and died of a Brain Tumour.
She swam for the Barracuda Swimming Club and was a very good back stroke competitor.
She leaves a son and a daughter and will be greatly missed by all.

CORNER JACQUIE
Aged 67 years
Who sadly passed away on 15th May 2014 .
She will be greatly missed by all family and friends.
Funeral service on Friday 30th May at 2pm at North East Surrey Crematorium.
Any inquiries to W A Truelove & Son, 0208 642 8211

JACK PORCHER MORGAN
17/10/1925 - 08/05/2014
Jack died at home, much loved and sadly missed by Heather, Geoff, Jonathan, Catherine, Jess, Jan and great grand daughter Sophie.
Funeral to be held at Randalls Park Crematorium on 28th May at 11:45

CHARLIE BAKER
Sadly passed away on 18th April, aged 91. A beloved Husband, Father and Grandfather who will be sorely missed.

Acknowledgements

Ethel Nellie Humphrey
"Cis"
Loving Wife, Mother and Grandmother.
Sadly passed away peacefully on Sunday 4th May 2014.
Funeral Service to be held at North East Surrey Crematorium, Garth Road, Morden, SM4 4NU on Friday 23rd May at 1.20pm.
Family flowers only.
Donations to St Raphael's Hospice, London Road, North Cheam, SM3 9DX.

MARDELL – Babs
Passed away peacefully in Linfield Nursing Home on May 16th 2014.
Wife of the late Douglas and loving mum of Barry, Trevor, Tony and Andrew.
Nan to Alan, Angela, Leon, Flynn, Bethany and James.
Loved, missed and never forgotten.
Funeral Service at Worthing Crematorium on Friday May 23rd at 10:20 am.
Flowers or donations to Guild Care may be made c/o H D Tribe Ltd, 130 Broadwater Road, Worthing. BN14 8HU Tel: 01903 234516.

MONICA CRANCH
who sadly passed away after a long illness on Thursday 8th May 2014.
Will be great missed by all who knew her.
Funeral to be held at Randall's Crematorium on Monday 2nd June 2014 at 11.45am.
Flowers or donations to Cancer Research c/o Alfred Smith 75 The Broadway Stoneleigh Surrey KT17 2HP.
Tel 020 8393 2852

In Memoriam

HILLYER
Our dear Dad 23/05/46
and Sister Lena 20/05/00
Just as you were
You will always be
Someone special in
our memories
Rose, Joyce and families

In Memoriam

In loving memory
BRYAN JAMES COUGHLAN
1977-2006
The one and only Geordie.
Forever in our hearts.
Our memories of you, endless, beautiful, indestructible
Missing you so much.
Love Mam, Neil and Mart x

DARLING - LENA
Died 20.5.2000
Birthday May 22nd.
Loved too much to ever be forgotten
Carol, Mick, Darren, Lisa, Rose and Joyce

Joseph T Izzo
In memory of my brother Joseph who left us on the 27th May 2013.
Always in our thoughts and sorely missed by all the family.
Resting in peace. Love Rita

Funeral Directors

Alan Greenwood & Sons
Independent Family Funeral Directors.
www.alangreenwoodfunerals.com
Our aim is to carry out your wishes with the utmost dignity and attention to detail
Monumental Masonry, Pre Paid Funeral Plans Home Visits Arranged, Latest Jaguar and Mercedes Hearses and Limousines available.
Our charges are hard to beat.

TADWORTH
5 Shelvers Hill
Surrey
KT20 5PU
01737 338893

25 The Street,
Ashtead, Surrey,
KT21 1AA
01372 277444

260 Grand Drive,
Raynes Park,
London
SW20 9NE
Tel: 020 8417 1481

EWELL
425 Kingston Road,
Surrey,
KT19 0BT
020 8786 7476

83 High Street,
Ewell Village,
Surrey, KT17 1RX
020 8393 0197

706 london Road
North Cheam
Sutton
SM3 9BY
Tel: 020 8150 9525

Funeral Directors

The co-operative funeralcare
Our caring staff are here to listen and advise you, 24 hours a day, 7 days a week.
- Pre-payment Plans - Memorial Masonry

Morden 91 London Road
020 8648 3598

Wallington 108 Stafford Road
020 8669 2651

Sutton 10 Mulgrave Road
020 8642 9788

INVESTORS IN PEOPLE

A & E LONGHURST
FUNERAL DIRECTORS AND MONUMENTAL MASONS
- A complete, caring professional service
- Estimates and advice freely given for funerals and memorials
- Flexible pre-paid funeral plan – details on request

21 KINGSTON ROAD, EWELL KT17 2DX
020 8393 1077
www.longhurstfuneraldirectors.co.uk

Missing

STOLEN CHIHUAHUAS
2 females, Mother & Daughter
Black & White long hair - 2yrs old
Beige & White short hair - 1yr old
Last seen with man, on Lewis Road, Sutton
Reward Given
07853 146 853

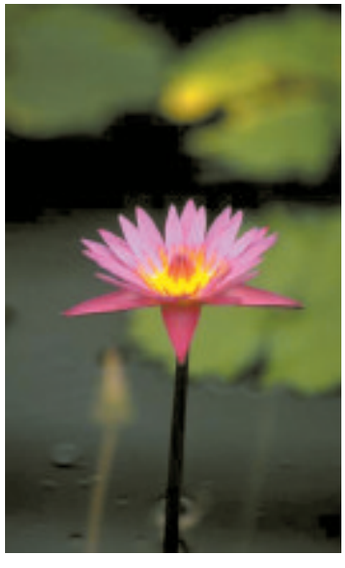

WEDDINGS
BIRTHS
BIRTHDAYS
ENGAGEMENTS

TELL THEM YOU CARE

5x1
£10 +VAT
(20 words)

5x2
£15 +VAT
(20 words plus photo)

PLACE YOUR AD
Contact
020 8722 6401

Advertisement feature

Come and have your teeth checked for free

National Smile Month is on now until June 19. To mark the event, Cedar Dental in Sutton is offering free consultations for those who want to have their teeth and gums checked.

Dentist Tom Keppel from Cedar Dental says: "Research shows the health of your teeth and gums is linked to the health of rest of your body.

"We at Cedar Dental know how to work with you to look after your teeth and gums by providing the latest treatments as well as good preventative advice.

"Come in and have a chat with one of our dentists during National Smile Month to find out about the health of your smile."

Telephone Jenny on 020 8642 0355 or visit www.grandsmiledesigns.co.uk to book your appointment.

Make time for YOUR TEETH

There are times when it's clear you should get your teeth checked out: you can't concentrate due to a horrid toothache or you bit into something and – horror of horrors – a tooth crumbled. But if a 'dental disaster' is your trigger to booking an appointment, you could be heading for more serious problems in the long run.

HIDDEN DANGERS

You may look in the mirror and think your teeth 'look OK' on the outside, but often, damage is building up slowly, lurking beneath the gum line without you realising.

"People think about oral health in terms of tooth decay, but if plaque builds up on the teeth, this can lead to gum disease, which is much more serious and can lead to a raft of problems linked to poor health, as well as abscesses," says dentist Dr Uchenna Okoye.

FEAR FACTOR

Less than half (41 per cent) of Brits manage to visit their dentist every six months, according to Oral-B research.

Although we know regular check-ups are important, perhaps we don't realise how vital they are – or maybe a bad experience has put us off.

Uchenna can relate to this, as her own dental phobia inspired her career. "I had a dentist extract my tooth when I was about seven years old, without anaesthetic. Totally barbaric!" she recalls. Even now, it still makes me shudder."

Uchenna's key priority is that a trip to the dentist doesn't have to be terrifying.

She has a specialist interest in cosmetic dentistry; you may have seen her transforming people's smiles – and their self-confidence in the process – on Channel 4's 10 Years Younger, and she regularly lectures dentists in the US.

NOT ALL WHITE

Feeling ashamed of your teeth can have a big impact on self-esteem. But at the same time, dazzling whites don't always mean good dental health.

"Everyone's focus is on whiter teeth, but it's not always true that white means health," Uchenna explains. "White teeth can still have decay due to poor oral hygiene, which can lurk behind teeth, so keeping gums healthy is vital."

And poor gum health could be putting more than just your teeth at risk.

Studies have linked gum disease with a potential increased risk of heart disease, stroke and diabetes. Plus, if your mouth is unhealthy, a poor diet may also be contributory factor – and this could indicate serious repercussions for your general health too.

HEALTHY BITES

"Any foods that are good for your body are good for your oral health and gums," notes Uchenna.

As well as ensuring you get enough calcium, iron and vitamin D for strong teeth, foods packed with vitamin C and antioxidants are also important for gums particularly, so make sure you eat plenty of fruit and vegetables. Fizzy drinks are well-known teeth terrors. If you must drink them, use a straw and consuming in moderation.

PROFESSIONAL ADVICE

Every six to 12 months is a good general guide for how frequently you should go for a check-up, though less, or more, appointments may be advised depending on your dental health.

As for the correct way to brush, the professionals advise a minimum two minutes, twice a day, in circular motions across all teeth surfaces and the gum line, with gentle pressure.

The best cleans are achieved with electric toothbrushes.

ATTENTION ALL DENTURE WEARERS

Did you know The General Dental Council have now sanctioned qualified Clinical Dental Technicians to legally treat denture patients directly without having to visit a Dentist*

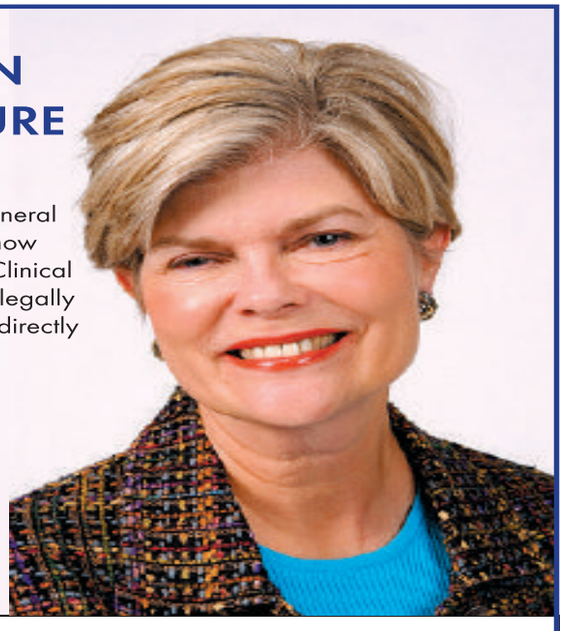

You can now have the comfortable, well fitting, natural dentures you have always wanted.

Visit Andrew Dale (CDTdipRCS) at the studio in Banstead,or have a home visit
(additional fees for travelling)

You will receive free advice on all denture problems and a fast friendly service.
The studio can also repair, reline, or add missing teeth to existing denture
*partial denture wearers will need to see a Dentist prior to treatment.

Telephone: 01737 362273
77 Pound Road Banstead SM7 2HS

CROWNS IN ONE VISIT!
REPLACE YOUR OLD GREY FILLINGS TODAY

DID YOU KNOW THAT CEDAR DENTAL IN SUTTON, SURREY HAS THE TECHNOLOGY FOR YOU TO HAVE YOUR CROWNS IN ONE VISIT?

CEREC
One visit dentistry

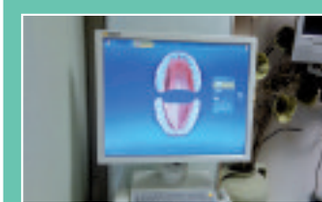

No need for delays or impressions

CONTACT US TO BOOK YOUR FREE CONSULTATION TODAY
CEDAR DENTAL
FOR THE VERY BEST IN DENTAL HEALTH

020 8642 0355
GRANDSMILEDESIGNS.CO.UK
1 CEDAR ROAD, SUTTON, SURREY SM2 5DA

The Dunelm **Sale**

VALLEY RETAIL PARK
CROYDON
OPPOSITE IKEA

Richmond Living Furniture
NOW FROM **£159.99**
8 products available in range.
Bedroom furniture also available

Evie Butterfly Double Duvet Cover
WAS ~~£29.99~~ NOW **£23.99**
Single, Double, King or Super King
& matching accessories available

Value Memory Foam Mattress Topper
NOW FROM **£63.99**
Single, Double, King or Super King available

100% Egyptian Cotton Towels
NOW FROM **£3.99**
Hand Towel, Bath Towel, Bath Sheet
& matching accessories available

Lalique Wine Fully Lined
Pencil Pleat Curtains
NOW FROM **£35.99**
9 sizes & matching accessories available

Ceiling Lights FROM **£19.99**
Pendants & Shades FROM **£1.59**
Lamps FROM **£5.59**
Offer includes ALL light bulbs

50% OFF 1000s of products

Shop in-store & online
at dunelm.com

There's no place like Dunelm

Stores nationwide | Reserve online & collect in-store* | dunelm.com

Terms & Conditions: Visit us in-store or online at dunelm.com for more details or call 0845 165 6565. We will take all reasonable care to ensure that all details, descriptions and prices of products are correct at time of print. *Reserve & Collect T&Cs apply, see online for details. Some items only available in larger stores. All items are subject to availability.

Precision Chiropractic

Special Offer

We are offering 25 people, the chance to have a complete spinal assessment, including:

Examination

1. Consultation
2. Past Health History
3. Neurological Exam
4. Orthopaedic Exam
5. Spinal Health Exam
6. Posture Evaluation
7. Spinal Scans x 2
8. Digital X-rays (if clinically warranted)

Report of Findings

1. Scans and x-rays shown and explained
2. Scans and information pack to take away
3. Recommendations

One treatment

1. 1 Specific Spinal Adjustment (if necessary)

WINNER Independent Shop of the Year 2013

FOR ONLY £29!

USUAL PRICE £220

A HUGE £191 SAVING!

Quoting Ref: Guardian1 to reserve your space

Places are strictly limited so call **0208 770 1551** straight away to reserve a place.

PRECISION CHIRO, High Street Cheam, Surrey SM3 8RL

We see patients from 9 days old, to 98 years old.....you are never too young or old look after your spine!

THE SOUTHERN
HOMEBUILDING & RENOVATING
and Home Improvement SHOW
SANDOWN PARK, SURREY 28-29 JUNE 2014

Turn your plans into reality

Whether you're adding an extension, updating your kitchen, replacing drafty windows or building your own home from scratch- we'll help you get there!

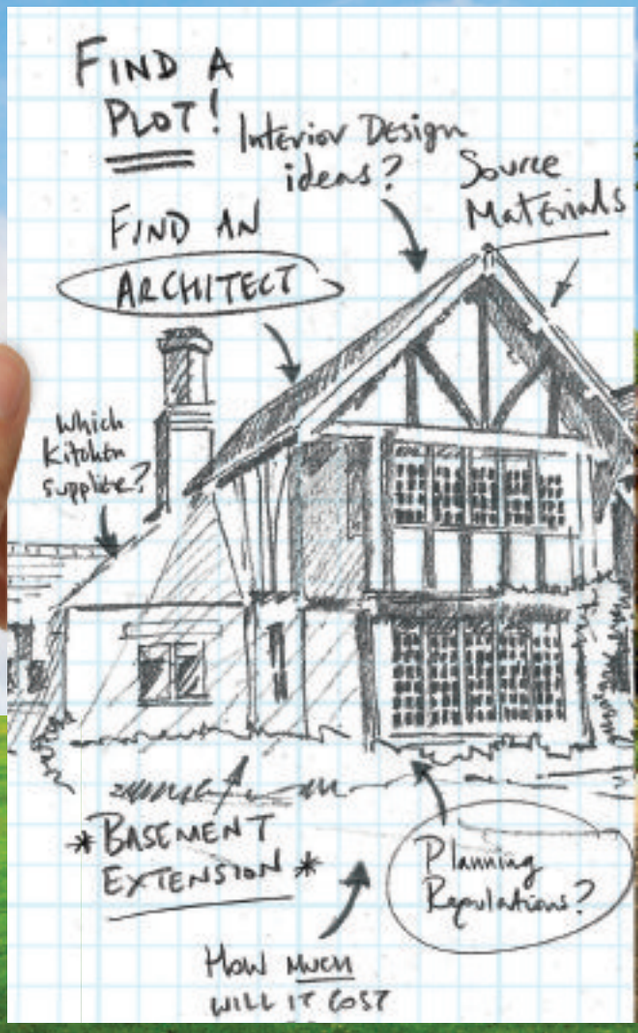

House photo: Oakwrights

Quote **EPGUARD** for discounted tickets **FROM £7**

In associations with:

plotfinder.net

- Over 215 specialist companies
- FREE one-to-one expert consultations
- Daily seminars and masterclasses
- FREE planning advice
- NEW! Renewable Heat Incentive Zone

Call 0871 230 1086 or visit www.homebuildingshow.co.uk/surrey

/homebuildingandrenovating #HBRshow

* £1.50 transaction fee applies per order. This is an advanced ticket offer and must be redeemed before 3pm on 27th June 2014. Calls cost 10p per min plus standard network charges.

Ashtead Balti

Contemporary Indian Cuisine

ENJOY A CURRY WHILE WATCHING THE WORLD CUP

Award winning Indian cuisine...

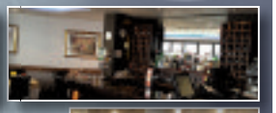

Try our TUESDAY GOURMET NIGHT

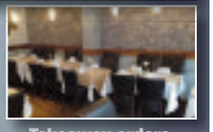

FOR ONLY £12.95 (Eat In Only)

Includes: Starter, Main Course, Side Dish, Rice or Naan and a Coffee

Terms & conditions apply

Takeaway orders over £20 Receive a FREE bottle of beer

Takeaway orders over £50 Receive a FREE bottle of wine

Free Home Delivery in a 3 mile radius

01372 277 245

www.ashteadbalti.com

Winner of the Epsom Guardian's Curry Awards 2013

10% DISCOUNT ON COLLECTIONS

1-5 Rectory Lane, Ashtead KT21 2BA

OPEN 7 DAYS A WEEK

From 12 noon to 2:30 pm and from 5:30 pm to 12 Midnight

WE ALSO SELL GIFT VOUCHERS

Advertisment feature

WORLDCUP Brazil

FACTS OF THE DAY

- Manchester United's Norman Whiteside was 17 years and 41 days old when he played in the 1982 FIFA World Cup for Northern Ireland, making him the youngest player to play in the finals.
- **42-year-old Roger Milla became the oldest goal scorer and the oldest player in World Cup history when he found the net against Russia at the 1994 tournament in the States.**
- The Maracana Stadium, where the 2014 final will be held, is home to two Brazilian clubs Flamengo and Fluminese. The capacity of the stadium is currently 95,000 and the record attendance for a match at the venue stands at 199,854 when Brazil played Uruguay at the 1950 World Cup.
- **Yugoslavian-born Bora Milutinovic is the only man to coach five nations at the World Cup finals – Mexico, Costa Rica, USA, China and Nigeria.**
- The biggest margin of victory by any team at the World Cup finals is nine goals, when Hungary beat El Salvador 10-1 at the 1982 tournament in Spain. László Kiss scored a seven-minute hat-trick having come on as a substitute. Hungary also beat South Korea 9-0 at the 1954 tournament.
- **The fastest goal at the World Cup was scored by Turkey's Hasan Sukur, 11 seconds into the game against South Korea at the 2002 finals.**
- The West Indian cricketer Sir Vivian Richards is the only person to have played World Cup cricket and football. Richards played for Antigua in the qualifying rounds of the 1974 tournament eventually held in West Germany.
- **Colombia was originally chosen as the host nation for the 1986 World Cup, but had to withdraw due to economic reasons. FIFA later awarded the tournament to Mexico.**
- Luis Monti is the only player to appear in two World Cups for two different nations. Monti, who had a reputation for being a bustling midfielder, represented Argentina at the 1930 competition and Italy four years later.
- **The record for the most goals scored in a game stands at 12. Austria beat Switzerland 7-5 in 1954 in Lausanne. Theodor Wagner scored a hat-trick for Austria who were 3-0 down after 20 minutes but 5-4 ahead at half-time.**
- In the same tournament Hungary beat South Korea 9-0 and West Germany 8-3, although the West Germans had the last laugh, beating Hungary 3-2 in the final.
- **England beat Cameroon 3-2 in the quarter-finals of the 1990 World Cup in Italy thanks to goals from David Platt and Gary Lineker (two penalties). Cameroon, who were the first African nation to make it that far in the finals, had led 2-1 with seven minutes to go.**
- England finished second to the United States in Group C at the last World Cup in South Africa. The States went on to lose 2-1 to Ghana while England went out 4-1 at the hands of Germany after a linesmen wrongfully ruled Frank Lampard's 'equaliser' had not crossed the goal line.

EVERY GAME IS BETTER WITH PANASONIC VIERA.

Panasonic

UP TO £300 CASHBACK

UPON PURCHASE OF SELECTED SMART VIERA TELEVISIONS.

Via online redemption only. Visit: www.panasonic.co.uk/promotions

TX-58AX802

58" Viera 4K Ultra HD LED 3D TV

- 2000Hz Back Light Scanning
- Freeview & Freesat HD Tuners / Freetime
- THX 4K Display / 4K Web Browser
- Touch Pad Remote included

Call in for a demo today!

Includes...
FREE 5 Year Warranty
2x FREE 3D Glasses

NEW RANGE TV

RAFF ELECTRICAL

Raff Electrical 67-71 Stafford Road, Wallington, Surrey SM6 9AP

Tel: 020 8669 9531 | Email: sales@raff.co.uk

Now open

The **Surrey Door Centre**
Supplies hardwood and software doors, internal and external with purpose made joinery and leaded glass made to any design.

Hardwood, oak and pine, panelled and glazed styles.

Plus locks and door furniture.

Visit our new store to see our vast range of contemporary and traditional internal and external doors.

SURREY DOOR CENTRE

www.surreydoor.co.uk

Also at Surrey Door centre Ltd, 90 Central Road, Worcester Park, Surrey KT4 8HU. Tel: 020 8337 9855 and 48 Holmethorpe Avenue, Redhill, RH1 2NL Tel: 01737 763 290

FREE LOCAL DELIVERY

Advertisement feature

NERVOUS about the dentist? Abi's well experienced team will PUT YOU AT EASE

What the PATIENTS say...

Everyone is nervous coming to the dentist, but I've always been put at ease by Abi and all her staff. Would recommend Abi Dental.
C. Heath

Thank you for your patience and wonderful treatment. Everyone here has made me feel secure and confident and my extreme nervousness is slowly reducing with your help. I will be recommending you like crazy.
Cathy

The best dentist I have been to, everyone is very nice, polite and helpful. I wouldn't go anywhere else. Thanks for everything.
S. Eldridge

Have you been putting off going to the dentist because the very thought makes you feel anxious and nervous?

If so, Abi Dental may be able to help.

We are experts in treating nervous patients.

Here at Abi Dental, we know how hard it is for nervous patients to visit a dentist when they are in need.

Abi Dental has a friendly and caring team who appreciate their clients' dental anxieties and the team's priority is to ensure patients are relaxed and at ease prior to commencing any dental procedures.

We understand that there are a growing number of people that simply just avoid going to the dentist and as a consequence put their dental health and general health at risk.

Often, dental problems are left unattended until the very last moment, sometimes causing extreme pain and further anxiety to the patient, which can then result in more drastic treatments being required.

Nervous patients often will prefer to go through toothache rather than visit a dentist.

Some patients feel that their teeth embarrass them and are ashamed to visit the dentist, we can assure you that there is nothing that will shock us. We have seen it all.

Through sedation dentistry, patients are able to undergo dental treatments comfortably without any of the fear and anxiety that discourages them to undergo required treatment.

We are able to avoid the huge hourly rates that anesthetists charge as our staff are trained we are able to offer the sedation in-house at a lower set fee.

Sedation in dentistry is an option available to anyone who has the following:

- **Anxiety and fear about undergoing treatment either for health or cosmetic purposes.**
- **Painful or sensitive teeth, making it hard for to feel relaxed during treatment.**
- **Has had a bad experience in the past and feel anxious about visiting the dentist.**
- **Has a severe gag reflex and find it hard to tolerate any treatment in your mouth.**
- **Has another medical condition such as Parkinson's disease or Cerebral Palsy where you may find it difficult to control some of your body movements.**
- **Needs lengthy dental treatment and feel that sedation may help to cope better with longer but fewer dental appointments.**
- **Usually comfortable in the dental chair but there is a particular treatment you would prefer to be sedated for.**

So, worry no more! We are confident that we can and will help you smile again.

If you feel any of the above applies to you or you would like to know a little more about Abi Dental and the services that we offer, please contact us for a free consultation and let us change the way you feel towards Dental treatment.

Abi Dental is a well established and high quality practice with a team who aim to ease the concerns of nervous patients with a wide range of treatments in a calm and relaxed environment.

www.abidentaluk.com

FREE CONSULTATION

Abi Dental
Dental and Cosmetic Centre

£50 OFF IV Sedation* (usually £250 per session) - WITH THIS ADVERT

- General Dentistry
- Six Month Smiles (adult cosmetic orthodontics)
- Dental implants
- Veneers
- Professional teeth whitening
- In-house IV sedation specialist services
- Oral hygiene
- A variety of facial aesthetic treatments
- Teeth in a day: All-on-4 Dental Solutions by Nobel Biocare
- English, Arabic & Romanian speaking clinic

0% interest free credit available. Emergency appointments. Opening hours: Mon to Fri 9am-6pm, Sat 9am-1pm
*Offer exprires end of November2013. T's & C's apply.

Address: 380 Sutton Common Road Sutton Surrey SM3 9PL
E mail: enquiries@abidentaluk.com **Fax:** 020 8644 6000
Tel: 020 8644 2000 • www.abidentaluk.com

Follow us on

Car Boot Sales

HOOK ROAD ARENA
HUGE CAR BOOT SALE
Hook Road, Epsom, Surrey KT19 8QG

B/H Monday 26th May & Sunday 1st June

Cars from £12 Vans from £20 Trailers £5
Sellers from 7.00am - no need to book
Massive car parks free. Buyers: before 8.30: £1, after 8.30: 50p. Children free

More dates: www.hookcarbootsale.com

or 07788132977

Car Boot Sale
Raynes Park
Bushy Road, SW20 8JN
SUNDAY 25TH MAY
STARTS 7:30am
Cars £11, Vans £15
£1 Entry
Enquires
07538 364 472
Weather Permitting

DORKING CAR BOOT SALE
OPEN EVERY SUNDAY ALL YEAR
SUNDAY 25th MAY
7.00am – 1.00pm
DORKING RAILWAY STATION
CAR PARK RH4 7TY
CARS £12 VANS FROM £24
TRAILERS FROM £3
HARD STANDING – ALL FACILITIES
TEL 07764 222038.
ESTABLISHED 23 YEARS!
Next event Sunday 1st June

GRAND CAR BOOT SALE
Wimbledon Stadium Car Park, Plough Lane SW17 0BL
Every Saturday - Cars £10 Vans £20
Admission £1 after 8.30am or £2 before
No New Goods Allowed All on hard standing
020 7240 7405

GIANT SUNDAY MARKET & CAR BOOT
Wimbledon Stadium
Every Sunday 7.30am-2.30pm
Car Boot Sale
7.30am - 12.30pm
Stall enquiries Call
07506 910210

Surrey Giant Car Boot Sale
Priest Hill, Banstead Road, East Ewell KT17 3EP
EVERY SATURDAY
Cars £8, Vans £12, Trailers £2
Admission 50p (£1 before 8:30am)
07934 716872
surreycarbootsale@hotmail.co.uk | find us on Facebook Surrey Car Boot Sale
Weather Permitting
Train East Ewell British Rail Station
Bus 470 from Epsom

EPSOM MEDICAL EQUIPMENT FUND CHARITY CAR BOOT SALE EPSOM GENERAL HOSPITAL
Sunday 25th May & Sunday 1st June
8am – 12.30pm.
Cars From £10, 4wd, MPV/Small Vans £12, Trailers £3 extra.
Tel Enq 020 8337 8181
Supported by Autotest

CAR BOOT SALE
SUNDAY 8.30 -1pm
Banstead Athletic Sports Ground
Merland Rise
(off Great Tattenham's), Tadworth
Licensed facilities, Refreshments etc
Cars £10, Vans £15, Large Vans £20
Massive public attendance
Bucket Collection for Royal Marsden Cancer Charity
Charity No: 1095197

CAR BOOT SALE
Wimbledon Stadium, Plough Lane, SW17
Admission £1 from 10:30am
EVERY WEDNESDAY 10.30am - 2pm
Admission £1 from 10.30am
Cars £12, Small Vans & MPV £20, Large Vans £25
No booking required.
Good trade. No new goods.
Further details
07546 579748

Discos & Mobile Entertainers

Do You Need a Disco?
Look up
Stargazers Disco
Available for:-
Weddings, Birthdays or just for Fun Parties
For Further details please telephone
Richard on 07778 353 702
www.stargazersdisco.webeden.co.uk

Venue Hire

GLYN HALL, EWELL VILLAGE
Comfortable, homely Hall, recently refurbished Near Ewell High St. car parks Unbeatable rates and ideal for: meetings, parties, bands, art groups, quiz nights

CLAIRE 0208 394 1985

What's On

GRAND GARAGE SALE
(Owing to future moving)
At 119 Benhill Road, Sutton
Many items at reasonable prices
on Sunday 25th May
at 10am - 3pm
Sorry no early buyers

DJM SOUNDS
Mobile Disco
Any occasion
catered for
call Dave on
07821 118433
01372 811167

HALL FOR HIRE
Ideal for Birthdays and Wedding Receptions
- Stage, Bar.
- Professional Dance Floor
- Disco available

01737 350 982
079584 36483

CAT SHOW
DO COME AND SEE OUR LOVELY CATS
ON SUNDAY 25TH MAY AT 11AM - 4PM
AT THE PAROCHIAL ROOMS, CHEAM BROADWAY.

Refreshments, Raffle and lots more.
On exhibition Cats Protection rescued cat Bellarosa.
Donations to Cats Protection

ADMISSION £1 CHILDREN/SENIOR CITIZENS 50P

What's On

Aged 14-16? Here's a great way to spend three weeks of your summer holiday!
We're looking for young teenagers with lots of energy & personality, who would like to be an English School Friend to similarly aged students from around the world on our English language courses. You'll be based at Epsom College.

It'll be an enriching experience and you'll also get £50 per week pocket money!

If you're available 1-29 July, for more information and to apply visit www.thamesvalleysummer.com, and click on Working for us. Alternatively call Lisa Bishop on 01753 852 001.

Thames Valley Summer Schools

Sutton Bowling Club
OPEN DAY
Welcome to everyone who wishes to try the sport of bowls.
Ladies and gentlemen of all ages, girls and boys.
Refreshments available from the bar and restaurant.
Sunday 25th May
11am - 3pm
Dorset Road, Belmont,
Surrey, SM2 6JA
020 8642 8136
We look forward to meeting you on the day!

CHEAM VILLAGE FRIDAY MARKET
The Parochial Rooms, The Broadway, Cheam Village
9.00am - 3.00pm
Enquiries:
020 8642 9184 020 8715 8849

EPSOM & EWELL BOROUGH COUNCIL

Echoes of the Past

The Romans are coming!
- Over 40 re-enactors tell the story of Roman Epsom and Ewell.
- See the Roman Army with its war machine, cooks, jewellery makers, armourers, doctors, mosaic makers.
- Join in the family activities or enlist in gladiator school .
- Exhibitions of local Roman archaeology.
- Talks exploring Roman life.

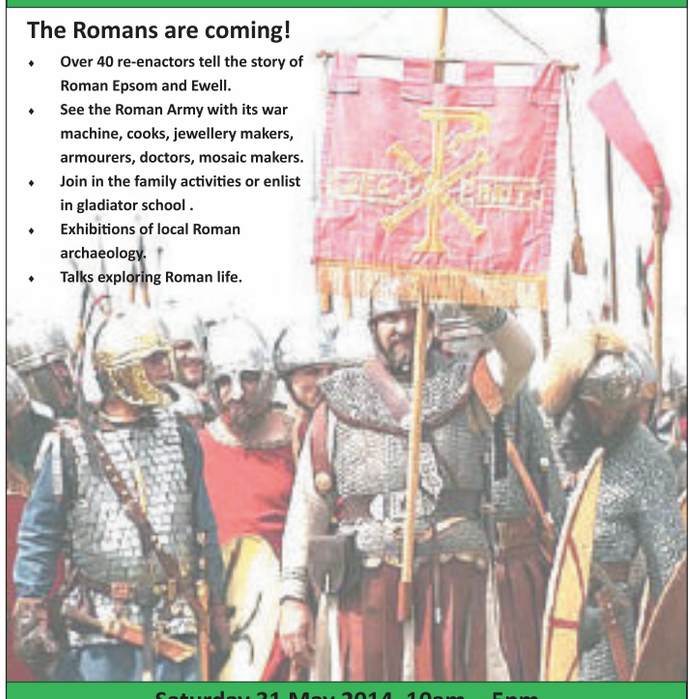

Saturday 31 May 2014, 10am - 5pm
Rosebery Park, Epsom, Surrey. Adults £4, Children under 12 Free
Further information contact: Bourne Hall Museum 020 8394 1734

COACH HOLIDAYS
Newmarket Holidays
Travel Offers

5 days from **£219.00**

Cream of the Cotswolds
A four-night midweek break!
Departs Jun, Sept 2014

Book online: www.newmarket.travel/nql17444
Or call: 0844 391 2166 code NQL

Newmarket Promotions Ltd. ABTA V7877. Subject to availability. Single supplements apply. Calls cost 5p per minute. ABTA The Travel Association

Jump in the pool

Do you fancy being trained by one of the country's most successful swimmers of all time?

Mark Foster, *pictured*, the former six-times world champion, will be inspiring the next generation of swimmers during the May half-term by offering a one-day swim camp.

Youngsters attending the camp will also have the chance to be coached by world backstroke champion Katy Sexton.

Children will be coached on all aspects from improving stroke technique, speed and endurance, to advanced land training fitness, strength and flexibility programmes as well as motivation, self-belief, race preparation and tips on nutrition.

The camp will be open to young swimmers, aged between 11 and 18, who hold stage seven or above qualification in the ASA learn to swim framework.

Foster says: "I'm excited to help find and inspire the next generation of swimmers."

● **Mark Foster Swimming Camp; Leatherhead Leisure Centre, Guildford Road, Leatherhead; May 30, 8.45am to 4.30pm; £95; visit mfsa.co.uk.**

YOUR FAVOURITE PLACES

Where do people in Epsom go to enjoy themselves? *Koel Mukherjee* went on to the streets to find out

Fabio Veronese, 27, from Verona, is a project engineer who lives in Epsom, and goes out with his colleagues in the town when he's not away for work. He likes going to both Wetherspoon's and the Marquis of Granby.

He says: "Wetherspoon's is good because the drinks are cheap, but the Marquis of Granby feels more traditional.

"I have tried the food at both, and as a foreigner I enjoy the traditional British dishes at the Marquis. It also feels more private and cosy."

Iwan Fesnoux, from Epsom, George Sullivan, from Banstead, and Henry Kee, from Cheam, all 16, go to Glyn School together, and spend a lot of time in Epsom.

Henry: "On a typical night out we start with dinner at McDonalds or Subway, then go to Rosebery Park to chill out, listen to music and hang out, and then back to someone's house for a party.

"House parties are the main way most of us socialise around here."

Iwan: "Elements does a decent club night for 16s-and-over."

Welcome to the jungle

A performance of The Jungle Book will see children from the audience rehearse and play some of the parts in a production of the classic tale.

Rudyard Kipling's story will be brought to life by the youngsters when it comes to the Epsom Playhouse.

Set in the tropical jungle of India, this production dramatises the journey to maturity of Mowgli, the man cub. With loving care from his adopted wolf family and much advice from Bagheera, the panther, and Baloo, the bear, Mowgli stands firm against the manipulations of master tiger Shere Khan.

The first part of the production will be a light-hearted half-hour rehearsal in which the audience is taught the choruses of four songs and 10 children will be chosen and rehearsed into small parts in the play.

During a break, those taking part will be costumed and take part in the next part of the performance.

● **The Jungle Book; Epsom Playhouse, Ashley Avenue, Epsom; May 28, 2.30pm; £10.50; call 01372 742555; visit epsomplayhouse.co.uk.**

THE JUNGLE BOOK

It may be one of the world's most historic races, but the Epsom Derby is still ringing the changes 235 years after it was first held, *writes Alice Foster*.

Once again racegoers are going through the annual ritual of choosing the perfect hat for the day and brushing up on their equestrian knowledge.

JODIE KIDD

British supermodel Jodie Kidd is the face of the Derby this year and renowned chefs Michel Roux Jr and Albert Roux will serve up food on the Prince's Lawn.

Epsom Downs Racecourse will also be selling English wine and creating a country garden seating area with a stream next to the Duchess' Stand for the first time. Simon Brocklehurst, owner of design company Hungdrawn, said they are in the middle of constructing the stream, but the aim is to make it look like it has been there for 100 years.

ALBERT ROUX

Brocklehurst says: "For us to do something so unique is an honour. It's the first time an area has been allocated to people sitting down in a man-made English country garden."

Roux says: "I am delighted to be involved with the Investec Derby as this race meeting is a major part of the British social calendar and I feel immensely proud to be showcasing our food at this prestigious event."

After doubts about whether the Queen could attend this year's race, it has been confirmed she will fly back from France on the day to attend with the Duke of Edinburgh.

Ladies' Day, which combines high fashion stakes and racing, will be held the day before the Derby. More than 125,000 people are expected during the two-day festival.

DERBY DAY

EPSOM DERBY

● **Epsom Downs Racecourse; June 7; gates open 10.30am; 08445 793004; epsomdowns.co.uk**

Vibe epsomguardian.co.uk/vibe

Vibe INSIDE: Go veggie p28 Get fit in the boot camp p29

Vibe

FOR MORE ON THESE AND OTHER STORIES VISIT epsomguardian.co.uk/vibe

Vegging IN

Being a vegetarian, I am asked on an almost daily basis if I am offended by someone eating meat in front of me, *writes Laura Proto*.

The answer, of course, is no and nor should meat-eaters feel they cannot eat their delicious bacon sandwiches or juicy burgers in front of us.

I chose to become a vegetarian 13 years ago, at a time when eating at certain restaurants was either not an option for vegetarians or my choices were severely limited. It was a personal choice but not one I regret.

In today's society, in which 2 to 3 per cent of the British population is a vegetarian, meal choices are plentiful and are enjoyed by vegetarians and meat eaters alike.

Charlotte Tobbit, 21, from Chiswick, has been a vegetarian for 10 years and says she feels healthier in doing so.

She says: "I've always felt fairly healthy thanks to eating lots of vegetables. People always ask me what about protein but Quorn's the answer to that, it makes life easy.

"Society is generally more accepting. People get it more now and I get less people who find it ridiculous or amazing than 10 years ago."

With national vegetarian week taking place from May 19 to 25, now is a great time to see the benefits a vegetarian diet can provide.

Low in fat, high in complex carbohydrates and filled with a variety of fruits and vegetables, a vegetarian diet is widely recommended by doctors and the Government alike. In fact, as an added bonus, the Vegetarian Society states that vegetarians are less likely to suffer from obesity, coronary heart disease, high blood pressure, type two diabetes and other medical conditions.

From hearty chunky vegetable soups and tofu stir-fry, to flavour-infused pastas and bean-filled burritos, making the switch to a vegetarian diet is easy once you are armed with an array of recipes and if you are willing to try a whole host of cuisines.

But for those who cannot bear to be parted from steak, sausages and chicken for a week, meat-free Mondays are increasing in popularity.

While many national chains and independent restaurants now cater more extensively for non-meat eaters, there are also specialist restaurants where meat is not on the menu.

Riverside Vegetaria in Kingston has been cooking delicious meat-free meals since 1989 and was named London's best veggie restaurant in 2012.

Owner Ritchie Sakthivel says more than 80 per cent of his customers are meat eaters who come in to enjoy healthy meat-free meals.

Sakthivel says: "I have been here 25 years and it took me a long time to get them in but now they are regular customers. They like our food because it is healthy.

"Many people do not realise how good it is. They think vegetarian food is not for them but once they come and try it, they realise how tasty it is and not just vegetables."

Advocate: Ritchie Sakthivel's Riverside Vegetaria, in Kingston, was named London's best veggie restaurant in 2012

WHERE TO EAT: ● A south Indian restaurant, in Ewell, serves up a good selection of vegetarian curries. **Alleppey Restaurant; Kingston Road, Ewell; 020 8394 1012, alleppeyrestaurant.co.uk.** ● Pick up fresh produce at a farmers' market and create your own vegetarian dishes at home. **Epsom Farmers' Market; first Sunday of the month, 9am to 1.30pm; Epsom marketplace**

NATIONAL VEGETARIAN WEEK
● Visit nationalvegetarianweek.org

Picture: Karla Gowlett

AARON MONTEVERDE

LOVE FOR LATIN: Gibraltar-born concert pianist Aaron Monteverde will play "Latin music like you've never seen it performed" at the end of the month.

Accompanied by a Spanish guitarist and dancers, Monteverde will perform a lively mixture of classical piano, original pieces and Flamenco numbers.

The pianist, who trained under Spanish composer Felipe Campuzano, has played for the Spanish Royal Family and composed and performed for the Gypsy Kings' album Legend.

He has won plaudits for his flamenco-inspired style.

● **Aaron Monteverde; Epsom Playhouse, Ashley Avenue, Epsom; May 31, 7.30pm; £12; for more information, call 01372 742555, or visit epsomplayhouse.co.uk.**

FAIRFIELD HALLS

FAIRFIELD HALLS • PARK LANE • CROYDON • CR9 1DG

BOX OFFICE **020 8688 9291** **www.fairfield.co.uk**

Ashcroft Theatre (AT) **Concert Hall (CH)** **Arnhem Gallery (AG)**

THIS WEEK:

MAY			
Thu 22	**Sing-a-Long Songs of War Time**	CH	Matinee Show
	Grumpy Old Women - Fifty Shades of Beige	AT	Comedy
Sat 24	**Paul Hollywood Live!** - Get Your Bake On!	CH	Other Event
Sun 25	**Most Wanted Presents... Wild 'N Out**	AT	Comedy / Dance
Tue 27	**London Myriad Ensemble**	CH	Lunchtime Concert
Wed 28	**Croydon Performing Arts Festival** - Dance	AT	Local Arts
Thu 29	**London Mozart Players**	CH	Classical Music
	Croydon Performing Arts Festival - Dance	AT	Local Arts
Fri 30	**The Wabbit King**	AG	Family Show
	Croydon Performing Arts Festival - Dance	AT	Local Arts
Sat 31	**The Wabbit King**	AG	Family Show
	Croydon Performing Arts Festival - Dance	AT	Local Arts

Fairfield (Croydon) Ltd is a registered charity

HIGHLIGHTS:

Theatre: Agatha Christie's Black Coffee
3 - 7 June

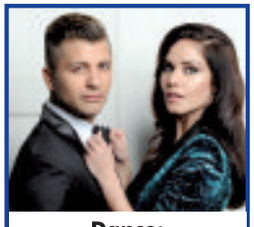

Dance: An Evening with the Stars from Strictly Come Dancing
Starring **Pasha Kovalev** and **Katya Virshila**
12 June

Classical Music: Royal Philharmonic Orchestra
A Night at the Classical Proms
14 June

Croydon Guardian .co.uk

FINDING YOUR NEXT HOME HAS NEVER BEEN EASIER!

NOW YOU CAN DOWNLOAD OUR free app FOR APPLE AND ANDROID

You can already search for **property** from all the leading **local** agents on our website; **www.epsomguardian.co.uk/homes**

IT'S FREE, IT'S EASY, IT'S LOCAL!

For more on these and other stories visit *epsomguardian.co.uk/vibe*

Vibe

GIVE FITNESS A LEG-UP

In the battle against the bulge, many Londoners are submitting to military-style boot camps, *writes Greg Wilford*.

Although enthusiasm for the military life appears to be declining in modern Britain, a curious trend towards boot camp training has arisen among the ever-growing array of fitness regimes on offer.

It may sound a bit daunting to the uninitiated, but instructors insist there is nothing to be afraid of.

Mike Thompson, who runs boot camps across south London with Lemonbody Fitness, says: "We make sure you work at your own pace.

"We understand that not everybody likes to be shouted at. We can provide you with a workout, no matter what level you are on the fitness spectrum."

Thompson's advice to busy Londoners who struggle to find time to exercise is simple:

He says: "Try to find somewhere to work out as close to work or home as possible. If the hardest part of the workout is getting there, it gives you another reason not to do it."

Boot camp training programmes are available in parks all over London, providing plenty of options to people looking for regular workouts.

If you struggle to motivate yourself to fight the flab in the monotony of a gym, a boot camp might provide you with a fun and varied workout that you look forward to.

According to Thompson, variety is the key.

He says: "Every session will be different. The core goal is getting your cardio and strength levels up."

And the focus isn't limited to drills and manoeuvres: camaraderie often develops among the squads, with many people increasing their social circle as well as their fitness levels.

This element is often incorporated into the programmes, Thompson explains.

He says: "We do social events every two to three months, where we might go for a drink in the pub."

So if you're looking for a fun way to keep fit and meet new people, you could do worse than looking up your nearest boot camp.

GET FIT: LA Fitness, in Ruxley Lane, Ewell, offers personal training sessions.
● **Call 0843 170 122 or visit lafitness.co.uk.**

Fit4less gym, in Epsom High Street, says it is perfect for people looking to get fit, but who do not want to pay high membership prices or sign lengthy contracts.
● **Call 01372 743440 or visit f4l.com/epsom/index.htm.**

BOOT CAMP WITH LEMONBODY FITNESS
● **Sessions held in Surbiton, New Malden and Twickenham; visit 1000calorie bootcamp.co.uk**

Swinging sixties

A light-hearted cabaret night set in the swinging 60s, the latest show from the Epsom Players takes the audience back to the underground club scene of that era.

Epsom Playhouse's intimate Myers Studio will be transformed into a seedy London nightclub, with classic sixties tunes, from Dusty Springfield to the Doors on offer, and a few laughs promised too.

Throughout 2014 the Players are fundraising for the Children's Trust, the UK's leading charity for children with brain injury, providing specialist support at a centre in Tadworth.

● **Sounds of the 60s; Myers Studio, Epsom Playhouse; Ashley Avenue, Epsom; May 29-31, 7.45pm; £10; 01372 742555/742227 or 01737 279289; epsomplayhouse.co.uk.**

The new Selkie Pilates and Fitness Studio was opened by owner Chloe Beazley in February. Chloe's passion is to make Pilates and movement education accessible to everyone irrespective of age and ability.

The studio is a bright and spacious area on the first floor of the Ebbisham Centre in Epsom town centre. It offers a peaceful atmosphere conducive to de-stressing, energizing tired bodies and healing. Its aims are to offer local residents small inclusive classes to help improve fitness, posture and overall wellbeing as well as aiding the management and treatment of any back, shoulder, hip and knee problems.

Chloe Beazley has a medical background and has been in the health industry for over 25 years. The timetable offers the popular mat based Pilates but also large equipment based Pilates as is often recommended for rehabilitation purposes following a knee, hip or back injury.

Yoga, Yoga Fusion and BarreConcept classes are also on offer. The BarreConcept class combines the condition element of ballet with the core strengthening of Pilates and the calorie burning of cardiovascular moves.

Classes are offered on all weekdays including evenings. One to one tuition and sports/remedial massage are also available.

Membership choices include a monthly option, blocks of classes or pay as you go, and are competitively priced.

To discuss which class would be suitable for you, feel welcome to pop into the studio, email or phone Chloe on info@selkiepilatesandfitness.co.uk, 01372724734.

• BEGINNERS PILATES COURSE •
Starts Tuesday 3rd June 6:30pm for 6 weeks.

Selkie PILATES & FITNESS

1st floor, The Ebbisham Centre in Epsom.
The Derby Square, Epsom, Surrey, KT19 8AG
01372724734
www. selkiepilatesandfitness.co.uk
info@selkiepilatesandfitness.co.uk

Leaders
First In Letting
www.leaders.co.uk
Find out why we are the First In Letting
Call: 0208 6427616

Avoid a DIY DISASTER

Accidental damage claims go up as homeowners make a poor job of home improvements

Householders embarking on a home improvement project this May bank holiday are being urged to check their home insurance to avoid stumping up thousands of pounds to fix DIY disasters.

Last year alone, Halifax Home Insurance recorded over 32,000 accidental damage claims, many of which were DIY-related such as spilling paint or drilling through pipes.

In total the insurer paid out over £11m for accidental damage, with each claim costing an average of £339. Last May saw almost £1m in accidental damage claims, partly due to botched bank holiday home 'improvement' jobs.

According to the Halifax Home Maintenance Monitor householders were more likely to carry out aesthetic DIY work such as painting and decorating (86 per cent) and assembling furniture (77 per cent) than tackle maintenance issues such as clearing gutters (55 per cent) or repairing fittings and cracks (63 per cent).

The report also found five per cent of homeowners have experienced damage to their homes as a result of DIY going awry. Despite this, more than a quarter (27 per cent) were unaware of what is covered by their policy.

Martyn Foulds, senior claims manager, Halifax Home Insurance, said: "Bank holidays are a key time for homeowners to dig out their tools and indulge in a spot of DIY. But even with the best intentions things can go wrong from time to time, which is why checking that you have the right level of buildings and contents cover is a small investment which can provide extra peace of mind.

"For more specialist jobs involving gas, electrical, plumbing or structural work, it's essential to call in the experts, otherwise homeowners risk invalidating their home insurance policy."

Meanwhile, research from PlumberNOW.co.uk, the national fixed price plumbing service, reveals that a DIY intelligence gap has opened up between today's young adults and their parents' generation, with more than one in three under 35s admitting that they call dad before trying to fix a problem themselves.

Seventy per cent of adults under 35 said they would need to call in assistance to turn off their water supply in the event of a flood, compared to only 20 per cent of over 55s. The findings also show that half of UK adults (24 million people) don't know how to do at least one of the following: rewire a plug, bleed a radiator or clear a blocked drain.

The generation gap was also evident in the cost of household jobs, with older generations (55 plus) being far more willing to shop around for the best quote (75 per cent) compared with only half (56 per cent) of under 35s. Alarming statistics also revealed that over 55s believed that they were five times less likely to be ripped off by a rogue tradesman than under 35s and they also had a better understanding of the language that workmen use – only three in 10 (30 per cent) of under 35s know what a stopcock is, compared to more than eight in 10 (84 per cent) of over 55s.

Advice to help you with DIY at home

Halifax Home Insurance offers the following tips to help those planning to DIY this bank holiday weekend:

- Preparation is key – make sure you have all the correct tools and equipment for the job before you start to avoid coming unstuck later on.
- Plan a budget beforehand and stick to it.
- Call a professional for jobs involving gas, electrical or plumbing work. When choosing a tradesman, ask for references and certificates to demonstrate that they are competent.
- Contact your insurer if any work is being carried out which may alter the structure or layout of the home such as an extension or garage, etc.
- For major building works, you may need to seek planning permission.

Accidental damage to some parts of the home such as sinks, baths and ceramic hobs is included in many home insurance policies, but it is worth considering purchasing additional accidental damage cover to protect against common DIY mishaps.

Homeowners love lounging around

The living room or lounge is the undisputed heart of the UK home, according to new research.

When asked what the heart of the home is in recent years, the kitchen or kitchen-diner has been a popular answer. As kitchens get bigger, so too do their list of uses, and they're no longer just somewhere to cook and eat, but also a space where the kids can do their homework or guests can be entertained.

However, a new poll conducted on behalf of OceanFinance.co.uk has revealed that the kitchen, in reality, is far from being the place where households while away the most hours together. In fact, just one in 10 (11.6 per cent) respondents said the kitchen is where they spend the most time as a group during waking hours.

Interestingly, younger people aged between 18 and 24 years old are the least likely to pick the living room as the heart of the home (68.2 per cent) and more inclined to pick the kitchen (17.3 per cent) than the national average. The age group most likely to say they spend the majority of their time in the living room are those aged between 45 and 54 years old (84.4 per cent).

Spokesman for Ocean Finance Ian Williams says: "It seems households are gravitating more towards the living room or kitchen as a place to spend time together, and dining rooms are becoming obsolete."

Check out the latest house prices in your area visit:
yourlocalguardian.co.uk/li

CHEWTON ROSE
SELLING GREAT BRITISH HOMES.
Call us on 01372 383434 to find out how our exceptional marketing will raise the profile of your home.

goodfellows first for lettings www.goodfellows.co.uk
see our full page advert inside

Banstead 01737 363333
Kingswood 01737 360000
Lettings 01737 370700
SAUNDERS
richardsaunders.co.uk

BANSTEAD £1.2 million
Substantial 5 bedroom house a 10 minute walk of the village. EPC C

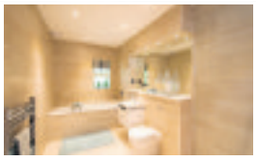

CHIPSTEAD From £1.5 million
Stunning Show Home open Thursday-Monday 10am to 5pm EPC: B

KINGSWOOD £1.55 million
An ideal family home in a tucked away location EPC D

TADWORTH £1.295 million
Substantial family home on the edge of the village EPC D

BANSTEAD £865,000
Extended 4 bedroom lodge house - village location EPC D

BANSTEAD £850,000
Substantial new house with potential annexe EPC B

BANSTEAD £575,000
4 bedroom family home in a quiet cul-de-sac location EPC C

BURGH HEATH £495,000
Beautifully presented 3 bedroom - quiet cul-de-sac EPC C

CHEWTON ROSE

SELLING GREAT BRITISH HOMES.
8am - 10pm everyday

LEATHERHEAD
01372 383434

CHEWTONROSE.CO.UK/SURREY

IN FULL BLOOM
LEATHERHEAD
£1,350,000

"FROM SPRING THROUGH UNTIL AUTUMN THERE IS ALWAYS WONDERFUL COLOUR SOMEWHERE IN THE GARDEN AND I CAN CUT FRESH FLOWERS EVERY DAY TO DRESS THE WHOLE HOUSE WITH."

INSIDE THIS HOME
Substantial Family Home; 5 Bedrooms; 3 Bathrooms; Master Suite with Dressing Room; Stunning Kitchen/Breakfast Room; Drawing Room with French Doors to Terrace; Dining Room; Music/Family Room; Double Garage and Ample Parking; Sought after Private Road Location; EPC Rating D.

WHAT A DIFFERENCE A DAY CAN MAKE...

Join us for our open day event on Saturday 24th May between 11am and 1pm when we will be opening the doors to this great British home in Surrey.

If you are thinking about buying or selling then twenty-four hours with Chewton Rose could make all the difference to your move. For more information on how to take part for the day call 01372 383 434.

FINE & COUNTRY
Kingswood

Sales, Lettings, Land & New Homes.

KINGSWOOD £2,350,000

OPEN DAY SATURDAY 24TH MAY 2014 - 10 AM - 4 PM

Fine and Country are proud to present Bridle Lodge, this magnificent luxury new home set in a private location offering a peaceful lifestyle.

Please call Fine & Country Kingswood to arrange an appointment on 01737 361014

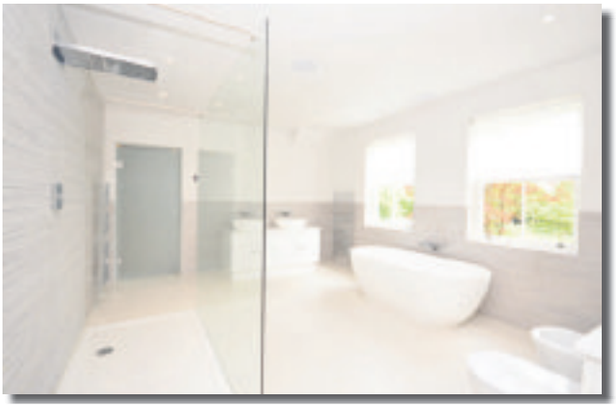

Fine & Country Kingswood
Waterhouse Lane, Kingswood, Surrey KT20 6EP
Tel: +44 (0)1737 361014 kingswood@fineandcountry.com
Head Office 121 Park Lane, Mayfair, London

fineandcountry.com

CAIRDS select homes

INTRODUCING A SELECTION OF THE *Finest Properties*

www.cairds.co.uk

Open Sundays in Epsom 10am – 4pm

Epsom — Offers Invited £995,000

- Highly Regarded Area
- Cul-De-Sac Location
- Spacious Detached
- Approx. 295m sq in total
- Six/Seven Bedrooms
- Granny Annexe/Au Pair Suite
- Multiple Reception Rooms
- E.P.C. Rating D

Epsom — Victorian Grandeur £1,750,000

- Exclusive Road
- Circa 1885 Detached
- Many Original Features
- Stunning Decoration
- Four Floors Of Accomm.
- Six Bedrooms
- Detached Garage
- E.P.C. Rating F

Tadworth — The Perfect Venue £950,000

- One Of Finest Tadworth Roads
- Character Detached
- Exquisite Decoration
- Four Double Bedrooms
- Two En-Suite Shower Rooms
- Two Walk-In Wardrobes
- Three Reception Rooms
- E.P.C. Rating E

Epsom Downs — In The Right Lane £649,950

- Opposite Epsom Downs
- Chalet Style Bungalow
- Extension Potential Stpp
- High Spec Finish
- Two/Three Double Bedrooms
- Kitchen/Breakfast Room
- Approx. 35ft Garage
- E.P.C. Rating E

Banstead — Guide Price £900,000

- Bespoke Open Plan Detached
- Approx. 270sq of Accom.
- Highest Quality Finish
- Four Double Bedrooms
- Two En-Suites
- Stunning Kitchen
- Generous Sized Garden
- E.P.C. Rating - T.B.C.

Epsom — Ofers In The Region Of £795,000

- Neo-Georgian Detached
- Neutral Decoration
- Four Generous Bedrooms
- En-Suite To Master
- Three Reception Rooms
- Approx. 15ft Conservatory
- Secluded Garden
- E.P.C. Rating D

Epsom Downs — A Shaw Thing £500,000

NEW INSTRUCTION

- Popular Part Of Downs
- Chalet Style Bungalow
- Large Open Plan Living
- Three Bedrooms
- Two Bathrooms
- Conservatory
- Wooden Chalet In Garden
- E.P.C. Rating - E

Epsom — Step Up £695,000

NEW INSTRUCTION

- Desirable Location
- Well Presented Detached
- Flexible Accommodation
- Four Bedrooms
- Two Bathrooms
- Kitchen/Dining Room
- 'L' Shaped Living Room
- E.P.C. Rating D

Epsom — London's Calling £395,000

NEW INSTRUCTION

- Village Borders
- End Of Terrace
- Three Bedrooms
- Wet Room
- Living/Dining Room
- Separate Kitchen
- Garage And Parking
- E.P.C. Rating - T.B.C.

Epsom — Guide Price £750,000

NEW INSTRUCTION

- Sought-After Road
- Detached Family Home
- Extension Potential Stpp
- Three/Four Large Bedrooms
- Two Bathrooms
- Two/Three Reception Rooms
- Driveway And Garage
- E.P.C. Rating T.B.C.

Epsom Branch
(01372) 743033

Ashtead Branch
(01372) 221678

CAIRDS select homes

INTRODUCING A SELECTION OF THE *Finest Properties*

www.cairds.co.uk

Open Sundays in Epsom 10am – 4pm

Ashtead — Fields Of Gold £995,000

- Detached
- Five Bedrooms
- Three Bathrooms
- Four Reception Rooms
- Utility & Cloakroom
- 70ft X 70ft Rear Garden
- Backing Fields
- Epc Rating: D

Ashtead — Home & Garden £795,000

- Detached
- Five Bedrooms
- Three Reception Rooms
- Study
- Gated Frontage
- 100ft Rear Garden
- Potential (Stpp)
- Epc Rating Pending

Leatherhead — Lifestyle £239,950

- Lift Served Apartment
- Over 60'S
- Double Bedroom
- Lounge
- Fully Fitted Kitchen
- Ensuite Shower Room
- Communal Gardens
- Epc Rating: B

Ashtead — Three Arches £675,000

- Detached
- Five Bedrooms
- Three Reception Rooms
- Kitchen/Breakfast Room
- Utility & Cloakroom
- Mature Rear Garden
- Garage & Driveway
- Epc Rating: E

Ashtead — An Attractive Close £799,000

- Detached
- Five Bedrooms
- Three Reception Rooms
- Kitchen/Breakfast Room
- Cloakroom
- Ensuite To Master
- Double Garage
- Epc Rating: D

Ashtead — The Heart Of The Lanes £639,000

- Detached Chalet
- Three Double Bedrooms
- Lounge/Dining Room
- Kitchen/Breakfast Room
- Ensuite & Bathroom
- Study
- Extension Plans
- Epc Rating: D

Ashtead — Cul-De-Sac £419,000

- Semi Detached
- Three Bedrooms
- Lounge/Dining Room
- Modern Fitted Kitchen
- Modern Bathroom
- Private Rear Garden
- Off Street Parking
- Epc Rating: C

Ashtead — Just Move In £560,000

- Semi Detached
- Three Bedrooms
- Two Reception Rooms
- Kitchen/Breakfast Room
- Utility Area & Cloakroom
- 80ft Rear Garden
- Garage & Osp
- Epc Rating: D

Ashtead — Sunny Days £465,000

- Semi Detached
- Three Bedrooms
- Open Plan Living
- Lounge
- Cloakroom
- Garage & Osp
- 60ft Rear Garden
- Epc Rating Pending

Ashtead — Home & Garden £795,000

- Detached
- Five Bedrooms
- Three Reception Rooms
- Study
- Gated Frontage
- 100ft Rear Garden
- Potential (Stpp)
- Epc Rating Pending

Epsom Branch
(01372) 743033

Ashtead Branch
(01372) 221678

haart

Worcester Park
020 8337 1701

Worcester Park Lettings
020 8330 1871

Call us 8am - 10pm everyday

Fantastic First Time buy £219,950

Worcester Park EPC: D

So you wanted to be half an hour from Waterloo and you wanted a great first time buy or buy to let investment. Congratulations as you have just found it.

Dont miss out on a great purchase

Buy to let heaven £170,000

Worcester Park EPC : D

Are you fed up with your parents moaning? This flat will get you away from all of the hassle, although close enough to drop your washing off

Call now to book your viewing

Success £390,000

Worcester Park EPC: E

We achieved over asking price for this property and a record for the road

We will get you the best price for your property

We did it again £450,000

SURBITON EPC: D

When it comes to moving home, no one does it better than us. Let us guide you through the moving process and do your worrying for you.

We are the experts in getting it right

Open House This Saturday GUIDE PRICE £630,000 - £650,000

Stoneleigh EPC: D

This beautiful 1930s house will make you the envy of all your friends and relations. Feel the stress of a long day leave you as you get off the train at the nearby Stoneleigh station and take the short walk home down any of the local tree lined roads. Get home and chill out in front of the open log fire in the spacious lounge.

- FOUR BEDROOMS
- RECEPTION ROOM
- DINING ROOM
- KITCHEN/BREAKFAST ROOM
- GARDEN
- OFF STREET PARKING

Limited spaces still available

Something To Get Your Teeth Into

Epsom

£450,000 - £480,000

Ref: EPC: E

A great opportunity for you to buy a semi detached house perfect for the person looking to put all their DIY and property programmes knowledge to the test. The ample reception room with its high ceilings and fireplace make some great features along with the double sized bedrooms. The outside is made for a rear extension (STPP) whilst still maintaining ample space for the little ones to run around.

Call now to book your viewing

A Great First Time Buy

Worcester Park

Guide Price 3250,000 - £270,000

Ref: EPC: C

A delightful home to buy with two great size rooms, ideal to buy with a friend or relative so there are no arguments about who gets the big room. Leave the car in the garage and take the short stroll down the High Street towards the station.

Call now to book your viewing

"We have told family and friends about the real estate agent work haart does"

Michelle Amos

If your agent isn't marketing your house properly they won't get you the best price.

haart gets record prices because we spend serious money on marketing - £11 million last year.

Call us for a free valuation

Be another happy customer

haart of WORCESTER PARK

For more properties in your area visit haart.co.uk

Gascoigne-Pees

OVER 75 YEARS OF SUCCESSFULLY SELLING AND LETTING PROPERTY

London | Surrey | Berkshire | Hampshire | West Sussex

gpees.co.uk

Sales | Lettings | Land & New Homes | Auctions | Property Finance | Surveys | Conveyancing

Epsom

Chantilly Gardens is an elegant development of just five detached four bedroom superior homes in an exclusive location a stone's throw from the racecourse. Every home maximises space and light, with spacious rooms clearly demonstrating a superb specification from the high quality fitted kitchens to the stylish bathrooms.

Guide Price £1,100,000
Epsom 01372 826539

Epsom

A wonderful opportunity to acquire a rarely available extended detached five bedroom family house, opposite the well renowned Epsom College. The present owners have put much thought into the extensive additions they have made to their family home. Benefits include off road parking, secure gated access and rear garden.

Guide Price £999,950
Epsom 01372 826539

Epsom

A rare opportuntiy to acquire a unique detached family home that has undergone extensive refurbishment throughout, set within a premier road of Epsom Downs. Internal viewings is a must to fully appreciate the lifestyle on offer in this superior home. No onward chain.

Guide Price £995,000
Epsom 01372 826539

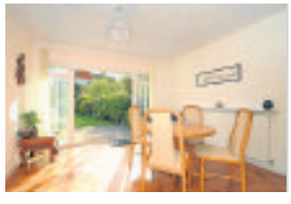

Epsom

Located in a tree lined avenue in a sought after area of Epsom is this four double bedroom detached family home which offers contemporary living in a light and well laid out home.

Guide Price £799,950
Epsom 01372 826539

Epsom

A wonderful opportunity to acquire this very well presented chalet property located in Epsom Downs, close to the famous racecourse and is within close proximity to Tattenham Corner railway station and shops.

Guide Price £715,000
Epsom 01372 826539

Epsom

A well presented four bedroom semi detached house situated within close proximity to Epsom town centre and the Downs. This family home in situated within the catchments of many good primary and secondary schools.

Guide Price £545,000
Epsom 01372 826539

Attracting London buyers through our association with Faron Sutaria

propertywide Zoopla.co.uk PrimeLocation Find the home you deserve rightmove

MICHAEL EVERETT & Co

www.michael-everett.co.uk

... A Moving Experience

Ashtead: 01372 273448 | Banstead: 01737 850400 | Epsom: 01372 724477

Ashtead £1,595,000

Situated in the "Lanes" of Ashtead a beautiful 1920's detached family house set in approximately half an acre. EPC = F

Banstead £1.15m

A four bedroom detached family home situated in one of Banstead's best roads offering potential to extend stp. EPC = TBC

Epsom £795,000

A refurbished and extended four bedroom detached house offering versatile accommodation and having the benefit of no onward chain. EPC=C

Leatherhead £699,950

A spacious family house situated in this pleasant cul-de-sac on the Ashtead/leatherhead borders. EPC = C

Banstead £575,000

A well presented and spacious three/four bedroom detached bungalow offering versatile accommodation in a cul-de-sac location. EPC = D

Epsom £749,950

Three/four bedroom, three reception detached 1930's Tudor style property with the benefit of a separate Studio/office in a sought after location in Epsom. EPC=D

Langley Vale £569,950

A well presented detached house. Master bedroom with en-suite, two further bedrooms, family bathroom, Lounge, conservatory, kitchen/diner, garage. EPC = C

Banstead £575,000

An extremely well presented three bedroom detached bungalow offering modern open plan living, garage and parking. EPC = TBC

Epsom £499,950

A three bedroom semi-detached family home with three reception rooms, situated on the West side of Epsom. EPC=C

Ashtead £485,000

A two bedroom detached bungalow situated close to Ashtead village centre. Easy to maintain garden, garage and parking. EPC = D

Banstead £439,950

An extended four bedroom semi detached house offer accommodation over three floors with off road and covered parking. EPC = TBC

Epsom £339,950

Three bedroom top floor apartment with modern kitchen and polished Maple flooring located within a short walk of Town Centre and Station. No onward chain. EPC=D

10 YEARS

the personalagent

EST 2004

Epsom
2 West Street,
Epsom, Surrey,
KT18 7RG
01372 745850

Ewell
220 Chessington Road,
West Ewell, Surrey,
KT19 9XA
020 8394 1234

Stoneleigh
62 Stoneleigh Broadway,
Stoneleigh,
Surrey, KT17 2HS
020 8393 9411

Epsom **Guide price £850,000** **01372 745 850**

- Five Double Bedrooms
- Kitchen/Dining Room
- Spacious Family Home
- Ensuite Bathroom
- Three Reception Rooms
- EPC Rating B

Epsom **Guide price £775,000** **01372 745 850**

- Five Bedroom Detached Home
- Ensuite Bathroom & Shower Room
- Three Reception Rooms
- Close To Epsom Centre
- Kitchen/breakfast Room
- EPC Rating D

Epsom **Guide price £750,000** **01372 745 850**

- Four Bedroom Detached Home
- Larger Gardens
- In built Ceiling Speakers
- Master Ensuite
- I Pod Docking in Main Rooms
- EPC Rating B

Stoneleigh **£579,950** **020 8393 9411**

- Three/Four Bedrooms
- Ensuite Dressing Room
- Two/Three Reception Rooms
- Ensuite Shower Room
- Kitchen/Dining Room & Utility
- EPC Rating C

Stoneleigh **£549,950** **020 8393 9411**

- Three/Four Bed Semi Detached Home
- Dining Room/Fourth Bedroom
- Kitchen / Breakfast Room
- South / West Facing Garden
- Lounge / Dining Room
- EPC Rating E

Stoneleigh **£525,000** **020 8393 9411**

- Semi Detached Unextended Chalet
- Modern Kitchen & Bathroom
- Two/Three Bedrooms
- South / West Facing Garden
- Two/Three Reception Rooms
- EPC Rating D

Ewell Court **£439,950** **020 8394 1234**

- Two/Three Double Beds
- Downstairs Cloakroom
- Detached Chalet Style
- Scope To Extend STPP
- Dining Room/Bedroom
- EPC Rating D

West Ewell **£399,950** **020 8394 1234**

- Two Double Bedroom End Of Terrace
- 80ft Rear Garden
- 22ft x 17ft Kitchen/Living/Dining Area
- Detached Studio/Office
- Planning Permission for Loft Conversion
- EPC Rating E

Epsom **£314,950** **020 8394 1234**

- Three Bedroom Semi Detached Home
- Cul de Sac Location
- 15ft x 17ft Lounge/Diner
- Landscape Rear Garden
- Spacious Kitchen
- EPC Rating D

Highly recommended by thebestofepsomandewell

www.thepersonalagent.co.uk

Berkeley is proud to present Sandlands Park, Walton-on-the-Hill

Stunning Showhome now available to view

Welcome to Sandlands Park, an exquisitely crafted collection of just thirteen detached new homes, set in a gated development and surrounded by mature trees and private parkland. Perfectly positioned in the beautiful location of Walton-on-the-Hill, Sandlands Park will offer the best of Surrey living - and the very best of Berkeley quality.

3, 4 and 5 bedroom homes available to reserve from £630,000

With reservations already taken, call now to book your personal viewing **01737 303910**

Or e-mail **sales@sandlandspark.co.uk**

www.**sandlandspark**.co.uk

Sandlands Park, Sandlands Grove, Walton-on-the-Hill, Surrey KT20 7UY

Our vision for your future

Berkeley Group
Proud to be a member of the Berkeley Group of companies

Berkeley
Designed for life

Prices correct at time of going to press and subject to availability. Computer generated image is indicative only.

MICHAEL EVERETT

Lettings & Property Management

Epsom: 01372 725161 ⋮ www.michael-everett.co.uk

Epsom £550pcm Flat share (female). EPC=D

Epsom £1095pcm 2 beds unfurnished. EPC=C

Epsom £1400pcm 2 beds furn/unfurn. EPC=D

Epsom £1450pcm 2 beds unfurnished. EPC=E

Epsom £1500pcm 3 beds unfurn. EPC=D

Epsom £1675pcm 3 bedrooms unfurnished. EPC=TBA

Epsom £1750pcm 3 beds unfurn. EPC=TBA

Kingswood £2750pcm 4 beds fur/un/par. EPC=C

Ashtead £2250pcm 4 bedrooms part furnished. EPC=C

Charges: - a non-refundable administration fee of £150 + VAT for up to two applicants and £75.00 + VAT per additional applicant or, if necessary, guarantor. A deposit equal to 1.5 month's rent and inventory check out fees, both calculated per property, apply.

DIRECT RESIDENTIAL

Letting and Property Management Specialists

Exclusively Lettings
01372 722266
www.directresidential.co.uk

EPSOM

One double bedroom flat - Ground floor
Unfurnished - EPC rating C - Available 7th June
£850 PCM

EPSOM

One double bedroom apartment - Balcony
Allocated parking - EPC rating B - Available early June
£995 PCM

EPSOM

One double bedroom flat - Ground floor
Own garden - EPC rating C - Available late June
£995 PCM

EPSOM

Two/three double bedroom maisonette - Split level
Unfurnished - EPC rating D - Available immediately
£1050 PCM

EPSOM

Two double bedrooms - Split level maisonette
Large kitchen/breakfast room - EPC rating D - Available 7th June
£1150 PCM

EPSOM

Two double bedroom apartment - Allocated parking
Part furnished - EPC rating D - Available early August
£1250 PCM

BANSTEAD

Four bedroom detached bungalow - Two double garages
Summer house - EPC rating E - Available immediately
£2495 PCM

LEATHERHEAD

Seven double bedrooms - Detached house
Neutrally decorated - EPC rating C - Available 19th July
£3500 PCM

DIRECT RESIDENTIAL, Direct House, 2 Upper High Street, Epsom, Surrey KT17 4QJ

ARLA
Association of Residential Letting Agents

Landlords Contact Cairds

- Expertise and Extensive Local Knowledge
- Exclusive Marketing
- Internet Coverage on all major property portals
- Members of ARLA
- Members of The Guild of Professional Estate Agents
- Members of the NAEA

100% of our clients surveyed by The Property Ombudsman would recommend Cairds

The Property Ombudsman

Experienced, Established, Effective

The CAIRDS Estate Agents

Download our iPhone app today

THE GUILD OF PROFESSIONAL ESTATE AGENTS

Office
01372 731 966
Park Lane Office
020 7409 4677

Winners of the Best Estate Agency 2013 for South West Home Counties.

CAIRDS select homes

INTRODUCING A SELECTION OF Lettings Properties

www.cairds.co.uk

Epsom SUMPTUOUS DETACHED £4000pcm

- Newly Refurbished
- Five Double Bedrooms
- Two Ensuites
- Large Reception Room
- Beautiful Kitchen/Diner
- Impressive Main Bathroom
- Good School Catchments
- E.P.C. Rating E

Ewell Village VILLAGE CUL DE SAC £2750pcm

- Detached House
- Four Bedrooms
- Ewell Village Location
- Two Bathrooms
- Garden
- Garage & Driveway
- Avail 16th June
- E.P.C. Rating E

Epsom DETACHED TOWN CENTRE £2950pcm

- Detached House
- Four Bedrooms
- Three Bathrooms
- Open Plan Ground Floor
- Gated Development
- Integral Garage & O S P
- Minutes From Town
- E.P.C. Rating C

Epsom PRIVATE ROAD CHARACTER £2650pcm

- Detached House
- Private Road
- Full Of Character
- High Ceilings
- Fireplaces
- Four Bedrooms
- Avail 7th July
- E.P.C. Rating

Epsom SEMI DETACHED HOUSE £1450pcm

- Semi Detached House
- Three Bedrooms
- Fitted Kitchen
- Utility/Grd Flr Cloakroom
- Two Receptions
- 1st Floor Bathroom
- Rear Garden
- E.P.C. Rating D

Epsom TOWN CENTRE LOCATION £1550pcm

- Semi Detached
- Three Bedrooms
- Two Receptions
- First Floor Bathroom
- Brand New Kitchen
- Off Street Parking
- Rear Garden
- E.P.C. Rating

Epsom AVAIL 26th MAY £1595pcm

- Semi Detached House
- Three Bedrooms
- Fitted Kitchen & Bathroom
- Lounge
- Garden & O S P
- Good Location For Schools
- Avail 26th May
- E.P.C. Rating C

Epsom CHARACTER HOUSE £2100pcm

- Semi Detached House
- Four Bedrooms
- Family Bathroom
- Two Receptions
- Fitted Kitchen
- Garden & Garage
- Available 14th July
- E.P.C. Rating D

Epsom VICTORIAN CLASSIC £1325pcm

- Semi Detached House
- Three Bedrooms
- Two Receptions
- Ground Flr Bathroom
- Off Street Parking
- Rear Garden
- Avail Immediately
- E.P.C. Rating D

Ewell AVAIL 2nd JUNE £1345pcm

- Ewell Village Location
- Two Bedroom Bungalow
- Fitted Kitchen
- Fitted Bathroom
- Garden
- Off Street Parking
- Avail 2nd June
- E.P.C. Rating D

Epsom SUPERB NEW BUILD £1450pcm

- Ground Floor Apartment
- Two Bedrooms
- Two Bathrooms
- Floor To Ceiling Windows
- Absolutely Stunning
- Allocated Parking
- Avail Immediately
- E.P.C. Rating B

Epsom PARKVIEW APARTMENT £1250pcm

- Ground Flr Apartment
- Two Bedrooms
- Enclosed Patio Area
- 21ft Lounge
- Parking
- Kitchen & Bathroom
- Avail 1st June
- E.P.C. Rating B

Epsom AVAIL IMMEDIATELY £1150pcm

- First Flr Maisonette
- Three Bedrooms
- Modern Kitchen
- Modern Bathroom
- Views Over The Common
- Unfurnished
- Avail Immediately
- E.P.C. Rating D

Epsom AVAILABLE IMMEDIATELY £1125pcm

- First Floor Apartment
- Two Bedrooms
- Bathroom
- Kitchen
- Great Location
- Unfurnished
- Edge Of Town
- E.P.C. Rating

Epsom GREAT FOR TOWN £850 pcm

- One Double Bedroom
- Ground Floor
- Security Entrance
- Walk To Town & Station
- Spacious Lounge
- Brand New Kitchen
- Resident Parking
- E.P.C. Rating C

Cheam GROUND FLR MAISONETTE £795 pcm

- Ground Floor Maisonette
- One Bedroom
- Fitted Kitchen
- Fitted Bathroom
- Lounge
- Incl Dbl Bed
- Avail 2nd June
- E.P.C. Rating

Epsom & Ashtead

01372 731966

leaders.co.uk

LEADERS

Connecting people with property

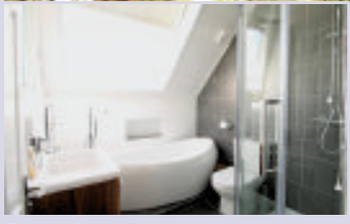

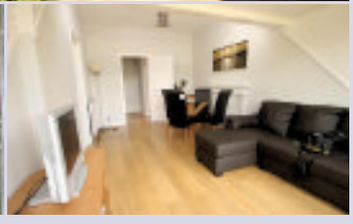

Epsom £1,095 pcm
Rarely available top floor, newly refurbished, fully furnished flat. Located in a sought after location in Epsom with stunning views across Alexandra Park. Stylish, furnished flat newly refurbished.
EPC Rating: tbc

West Hill £920 pcm
Newly refurbished 1 bedroom flat. Very close to the town and station. parking. EPC Rating C.

Chessington £995 pcm
Furnished cottage with double bedroom and a small single bedroom. EPC Rating: C.

West Hill £1,025 pcm
Ground floor newly refurbished one bedroom apartment, very close to the town and station. EPC Rating: C.

Rosebank £1,050 pcm
2 bed unfurnished maisonette with residents parking and private garden, EPC Rating E.

Epsom £1,125 pcm
Beautifully presented two double bed apartment offered to the rental market unfurnished. EPC Rating: D

Epsom £1,950 pcm
Detached 3 bedroom spacious, newly decorated, unfurnished bungalow. EPC Rating: tbc

Epsom £2,350 pcm
Four bedrooms, four reception rooms, two bathrooms, garage and driveway parking. Double Gated Entrance. EPC Rating: E

Lyncroft Gardens, £2,750 pcm
Delightful detached extended house with four bedrooms andthree reception rooms. EPC Rating E.

To celebrate our new look, Leaders are helping landlords make the leap with a complimentary upgrade to our Premier Service and Rent Guarantee for 6 months* on instructions received by 30th June 2014.

For more details and an upgraded letting experience contact your local branch.

Epsom 01372 749770 | 6 East Street, Epsom, Surrey KT17 1HH | @LeadersSurrey

All rents quoted exclude other charges or fees which may be payable – for more information please contact your local branch or visit the branch page on www.leaders.co.uk
*offer is subject to full terms and conditions available from your local branch. Valid for new landlords only who instruct Jordan's for the first time between 1st May and 30th June 2014.

SAFE AGENT ARLA

10 YEARS
the personalagent
EST 2004
Epsom
163 High Street,
Epsom, Surrey
KT19 8EW
Service you deserve.
People you trust.
www.thepersonalagent.co.uk

WEST EWELL £1595 PCM

A Well Presented, Extended Three Bedroom Semi Detached Family Home close to Ewell West Station and Local Shops. Available June

ASHTEAD £2495 PCM

A Beautifully Presented Four Bedroom Detached Family Home situated close to Ashtead shops and station.

EPSOM £995 PCM ONE BEDROOM

BANSTEAD £900 PCM ONE BEDROOM

EPSOM £1000 PCM ONE BEDROOM

EPSOM £1000 PCM ONE BEDROOM

EPSOM £1050 PCM TWO BEDROOMS

EPSOM £1150 PCM TWO BEDROOM

STONELEIGH £1150 PCM TWO BEDROOMS

EPSOM £1200 PCM TWO BEDROOMS

EPSOM DOWNS £1200 PCM TWO BEDROOMS

EPSOM £1250 PCM THREE BEDROOMS

EPSOM £1275 PCM TWO BEDROOMS

L.KINGSWOOD £1300 PCM THREE BEDROOMS

BANSTEAD £1350 PCM TWO BEDROOMS

EPSOM £1495 PCM TWO BEDROOMS

EPSOM 1550 PCM THREE BEDROOMS

EPSOM £1550 PCM THREE BEDROOMS

EPSOM £1700 PCM THREE BEDROOMS

EPSOM £1750 PCM FOUR BEDROOMS

EPSOM £2000 PCM FOUR BEDROOMS

EWELL £2300 PCM FOUR BEDROOMS

01372 726666 LETTING? get the personal touch

Accommodation Wanted

QUICK PROPERTY SALE Ltd
www.quickpropertysale.co.uk
NEED TO SELL YOUR PROPERTY?
NEED TO SELL YOUR LAND?
WE CAN HELP
CALL: 0800 1077 939
- Confidential service
- Fast decisions, fast completion
- Helpful and friendly staff
- 24 hour freephone helpline
- Properties bought for cash
- Stop your home being repossessed
Nº1 CHOICE

I CAN BUY YOUR PROPERTY / LAND IN 5 DAYS !
ANYTHING CONSIDERED
07967 460001
020 8224 3012
FREE ADVICE

Garages

LOCK-UP GARAGES/SMALL STORES TO RENT £16per week Sutton SM1 & SM2 Also Wallington 0118 975 9455

MARSHALLS CLOSE, EPSOM
Single Garage
Available to let
£215 per quarter
Tel 01372 740 071

GARAGE TO LET
In Wallington.
£60 per month.
Please contact
07966 939 071

SECURE garage to rent. 4 min from Sutton mainline station £80pcm
Please contact 0208 786 5823

Property Services

CASH BUYER IN 24 hrs
...up to 100% market value!
- All fees paid
- Instant quote
- Google...Flying Homes
0800 689 9420
www.flyinghomes.co.uk
FLYING HOMES

WE BUY YOUR HOUSE
Cash - Fast - No Fees
Any condition
Call Maria in confidence
NOW!
01372 707 007

Advertise your services
Call us on
020 8722 6400

WE BUY HOUSES
Any Price, Location, Condition
Thor:
0203 318 0964
www.thorportess.com

SELL YOUR HOUSE FAST FOR CASH
- Free advice
- Fast decisions
- Fully confidential
- No up front fees
Call your local property company on
0207 754 5512 EPD Property

To advertise contact 020 8722 6400 or email privateads@london.newsquest.co.uk

Property to Let

BANSTEAD
Comfortable C/H Bedroom for Business Gentleman.
Mon-Fri Only. £60pwk
Parking Available
01737 354 434

EPSOM - WEST HILL
Short walk to MLS and High Street. Newly converted one bedroom ground floor unfurnished flat to let. Entryphone, car park, communal gardens. £1,025pcm. Private let. Tel: 01372 740 071 Dep and ref's reqd.

ONE BED FLAT
Good quality, well maintained flat in Stevens Close. Fully fitted kitchen, plus parking space
£865 pcm
07836350203

PROFESSIONAL PERSON to share very large luxury house.
Jacuzzi, h/s/pool, gym.
V/v/considerate.
GSOH.
V/v/tidy.
Choice of rooms From £550pcm semi-incl.
Close to all public transport.
Dep/refs. No DSS. No couples
Tel 020 8330 3474
Available Now

Property Wanted

House weighing you down? Need to sell your property quickly? Call London's No 1 property buyers NOW!
RELEASE YOUR BURDEN!
• We will buy at a timescale to suit you
• We pay your fees!
• Repossesions/Evictions stopped • Any location considered • Confidentiality assured • All circumstances considered • All types of property considered
Call or visit us online for advice:
020 3368 3255
sellhousequickly.co.uk
No chain, no estate agency fees, no hassle!
SEE CLIENT TESTIMONIALS ON WEBSITE

95-100% For Your House. Quick Sale!
SOLD
Free Valuation
No Obligation
Fast Sale Maximum Value
CALL NOW
020 8622 5010
YellowSpringbok.co.uk

FINDING YOUR NEXT HOME HAS NEVER BEEN EASIER!
You can already search for property from all the leading local agents on our website
www.suttonguardian.co.uk/homes
NOW YOU CAN DOWNLOAD OUR free app
FOR APPLE AND ANDROID
IT'S FREE, IT'S EASY, IT'S LOCAL!

JAPANESE TENANT ?
www.japanukproperty.com
LETTING AND MANAGEMENT
Japan UK Property
EST 1987
Tenancy Deposit Scheme member
ARLA
Fax: 020 8944 7601
email: letting@japanukproperty.com
020 8947 3111
THE BEST JAPANESE AGENCY
92 HIGH STREET, WIMBLEDON, SW19 5EG

CLASSIFIED

epsomguardian.co.uk/advertising

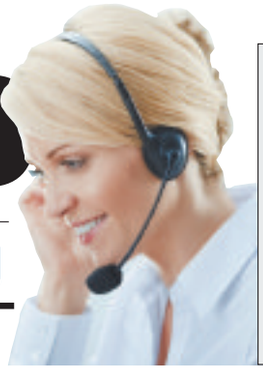

SELL, SELL, SELL!

Telephone
020 8722 6400

Email
privatead@london.newsquest.co.uk

Post/by hand
Classified Dept, Floors 9 & 10, Quadrant House, The Quadrant, Sutton SM2 5AS

Business to Business

Business Opportunities

HOST FAMILIES WANTED
For International Students, 12th - 19th July
EARN £378 based on 3 students
Sharing a room
No Transportation Req
Contact Kingston Study Centre
07854 431 986

Business Services

SURREY CONSULTING (UK) LTD
Business Consultancy Services Mehtab Malik(Business Consultant) Ali Malik(Business Consultant) 1 Gordon road,Carshalton,SM5 3RG
www.surreyconsulting.co.uk
info@surreyconsulting.co.uk Company no 09012932
02033725709

Services - Gardening

Fencing Services

For all aspect of domestic & commercial fencing
DALE FENCING LTD
Fencer Required
www.dalefencing.co.uk
• All types of fencing
• Supplied & fitted
• Est over 40 years
come and visit our fully stocked yard
0208 641 2367
07961 115 531

TILLYS FENCING
All garden fencing supplied & fitted
Old fences repaired
Garden clearance
Tree felling | No job too small
020 8641 4120

Gardening Maintenance

Henry the gentlemen gardener
Hedge Cutting
Grass Care
Garden Tidy Ups
020 8644 4431
07810 165 888

Gardening Maintenance

ALL WEATHER LANDSCAPES
• Crazy/Block paving • Slabs • Patios
• Turfing • Brickwork • Fencing • Trees
• Groundwork • Excavation • Drainage
• Mini digger • Driveways Hard landscaping
25 YEARS EXPERIENCE
10% discount with advert
Photo's & references available
FREE ESTIMATES
FULLY INSURED
www.a1allweatherlandscapes.co.uk
0800 292 7057 | 0795 629 8564
7 DAYS COOLING OFF PERIOD

J& S Tree care
No job to large or small
'Small enough to care big enough to cope'
• Pruning • Trimming • Stump grinding
• Felling • Lopping • topping
07549 404 907 • 07733350656

Gardening Maintenance

T&R PAVING LTD
SIMPLY THE BEST
FULL PUBLIC LIABILITY INSURANCE
- Master in Block-Paved Drives and all types of Brickwork.
- Full range of traditional colours and designs.
- We offer a complete service with site preparation if necessary.
- We also undertake Walling, Drainage, Fancy Brickwork & Tarmacadam Red or Black.
- Fencing and other landscaping work can also be undertaken.
- No deposit is required and payment is not requested until completion of work to customers satisfaction.
- Seven day cooling off period
- For a FREE no obligation Quotation & Advice please call

www.tandrpavingltd.co.uk
Say goodbye to the cowboys
All work guaranteed for 10 years
FREEPHONE: 0800 018 2457
MOBILE: 07903 900980
Yard 2, Rear of Kenwood, Green Lane, Chessington, KT9 2DS

4 SEASONS TREE SURGERY
Celebrating 25years with the Guardian
Fully qualified in:
Topping | Shaping | Pruning | Felling | Stump Grinding
All Wood cleared
No job too small or big
Fully insured
7days a week, day or night
Free Estimates
07768 233 015

GREENLINE LANDSCAPE SERVICES
Garden maintenance from £25 per visit
From garden tidy up's to soft landscaping
07729 647 481 · www.greenlinelandscapes.co.uk

THE OVERGROWN GARDEN COMPANY
Specialists in all aspects of garden work
✓ Overgrown Gardens & Maintenance
✓ Fencing & Tree Services
CALL JOHN ON
01737 485945/07958 682 598
For a friendly, reliable service

A. A. TREE CARE
ANY TREES ANYWHERE
ALL ASPECTS OF TREE WORK UNDERTAKEN
Pruning, felling, thinning, stump grinding, planting, hedge trimming,
For Free Estimates and Friendly Advice
Please call 01737 813 606 (Banstead)
020 8669 4401 (Carshalton)
/ 07880 362 227
(24 hr Emergency Callout) on the mobile number

The Fence & Pave Team
FREE Estimates & Advice
• Paving/block paving • Patios
• Brickwork • Fencing • Decking
All work fully guaranteed • Fast professional business
Quality workmanship and competitive rates
We will beat any quote
020 3478 3397 • 07808 157 233
www.thefenceandpaveteam.co.uk
Ashley@thefenceandpaveteam.co.uk

Kingstons Landscape Gardeners
Specialist in:
Drives & Patios | Block Paving | Indian Sand Stone
Fencing | Gardening | Slabs & Decking
10 year Guarantee
Free Estimates & Advice
Spring Savings
sales@durabledrivewaysandlandscapes.co.uk
020 8485 8323 • 0800 303 2820

Jackson Tree Care
All Aspects of Tree Surgery and Landscaping
24 Hour Emergency Call Out
FREE QUOTES
• Tree Felling
• Pruning
• Shaping
• Crown Lifting
FREE ADVICE
• Dead Wood Removal
• Thinning
• Topping
• Hedges & Gardening
PATHS PATIOS FENCING BRICKWORK RENEWED or REPAIRED
07758566692 0800 7471756

All Paving
Specialist in:
Driveways Patios
All types of brickwork
Fencing and decking
10year guarantee | Portfolio available
Free estimates & advice
0800 292 7130

EVERGREEN GARDEN SERVICE
Family Run Business
Specialising in all aspects of garden maintenance
• Driveways • Patios • Fencing • Patios
• Turfing • Pruning • tree care
07767 348 878 | 0208 3971 122

JONES LANDSCAPES GARDENING
All landscapes & gardening advice
Shrub re shaping & pruning, water features & fishponds, driveways patio's & fencing
FREE ESTIMATES • No job too small
020 8651 6826
07958 234 289
Always Checkatrade Before you use them

PAUL THE GARDENER
LOCAL GARDEN SERVICE EST. 2004
All maintenance & restoration work
hedges, lawns, weeding, clearance etc.
Call: 07960 71 33 10 or 0208 786 1941

Have you visited the best local newspaper website yet?
yourlocalguardian.co.uk

Landscaping & Gardening

Low Cost Landscaping & Gardening
One call does it all
• Block paving • Patios • Brickwork
• Fencing • Gardening • Turfing
All rubbish cleared
7 day cooling off period
020 8686 3286 07961 955 770

Services - Gardening

Patio & Paving

Driveway and Patio Creations
• Block • Cobble • Shingle • Natural Stone • Slabs
your local Company
Genuine 40% discounts on all driveways or patios ordered in April
We beat any comparable quote
100's of references & testimonials available,
All work guaranteed • Established 25 years
Call for FREE quote or FREE brochure
0208 941 1006 - mainline
07904 579 745 Eve/ Weekends
www.drivewaycreations.co.uk

Services - General

Aerials

CRYSTAL AERIALS
Digital TV, Satellite & Radio Installations
Extra Points, Sky Digital, Home Distribution, etc.
Discreet Installs a Speciality
All Work Fully Guaranteed
FREE ESTIMATES
01737 858340

Architecture

ARCHITECTURAL CONSULTANT
• Plans for Extensions - Conversions, Alterations
• Realistic rates/planning and building permission
• No Obligation Quotation
Andrew Kenfield & Associates
020 8286 1064

Plans drawn for Extensions and Loft Conversions
Chartered Architectural Technologist
Try now for best rates
www.canopyplanning.co.uk
020 8544 5166 07956 311 277

Building

GENERAL HANDYMAN
• Painting • Decorating • Glazing
• Carpentry • Guttering • Fencing
• Roof Repairs • Chimney Stacks
• Ridge Tiles Pointed
30 Years Experience in the Building Trade
020 8644 3724

ABBEYSURE BUILDING SERVICES
• Roofing • Plastering • Repairs & Alteration • Garden Maintenance • Pebbledashing • Brickwork • Decking • Extensions • Conversions
07947 771701
www.abbeysurebuildingservices.co.uk
abbeysure2000@yahoo.co.uk

To advertise contact 020 8722 6400 or email privateads@london.newsquest.co.uk

Building

Time 2 Build
❑ Complete Renovations
❑ Loft Conversions
❑ Extensions
❑ Brickwork Specialists
❑ Patios/Driveways
❑ Property Maintenance
FREE ESTIMATES & ADVICE
VISIT OUR WEBSITE: www.time2build.co.uk
OFFICE 020 8873 3848
MOBILE 07956 238 390
118 MEADOWVIEW ROAD, WEST EWELL, SURREY KT19 9UA

Always Checkatrade.com Before you use them

Need professional help
Roofing, Fencing, Painting, Maintenance, Extensions, Conversions, Bathrooms, Kitchens, Flooring, Patios, General Building
any price beaten
www.U-Builders.co.uk
020 8540 3256
07525 159175

COMPLETE PROPERTY maintenance by qualified tradesmen. Carpentry, Plumbing, Electrical, Extensions etc. All work Guaranteed. 0208 715 4937 / 07958 258 475

Building Supplies

BRANDON STEEL FOR BUILDING
FABRICATED & STRUCTURAL STEEL
SAME DAY, NEXT DAY DELIVERIES...
www.brandonsteel.co.uk
☎ 01708 864028
Fax: 01708 866638 Email: sales@brandonsteel.co.uk

Curtains & Re-upholstery

WE COME TO YOU
Family Business Est. 18yrs, 3,000 Fabrics
Individually Designed Curtains And Blinds
Professionally Fitted
Sensible Price
020 8669 7243
CURTAIN CREATION

Computer

COMPUTER AGGRAVATION?...
Let Outlink Technology help
No Job Too Small. No Fix, No Fee. At Home or Office
All PC, Laptop and Broadband problems undertaken. Virus removal
Highly experienced and friendly Computer Engineer. Fixed price rates
0800 458 3652
01737 306025 07810 797843

Domestic Appliance Repair

1st Call Washing Machine Repairs
No call out charge
Same day repair
All work guaranteed
Fast, Friendly Service
020 8776 5349
07962 370 250
We accept cash and debit card

Ring RON
Repair, Service & Installations
Washing Machine, Fridge Freezers
020 8647 3913 ANYTIME

NO CALL OUT
ON ALL WORK UNDERTAKEN
SAME DAY REPAIRS
WASHING MACHINES • FRIDGE FREEZERS
TUMBLE DRIERS • ELEC COOKERS
DISHWASHERS. ALL HOTPOINT & CREDA
SPARES IN STOCK!!!
020 8974 1561 07850 092 156
www.jwappliancerepairs.co.uk
ANYTIME JOHN WILLARD

Electricians

TELELEC
All electrical works, Emergency service, fault finding, certifications, fuse board replacements, rewires, lighting etc NIC approved. Telephone sockets, Cat5/6 cabling.
www.telelec.net
07939 443 653 Or 0208 123 1486

Electricians

Local Electrician — Jett Electrical
All domestic electrical work undertaken. 17th edition qualified, part p approved.
No Job too small or too big
Free estimates and no call out charge
Call Jon @ Jett Electrical on
020 8684 8898 or 07595 660 957
www.jettelectrical.co.uk Check us on checkatrade.com

Spark Force Electrical Ltd
NICEIC Approved Contractor & Part P
ReWires Fault Finding Testing & Landlords Certification
Extra Sockets New circuits Garden Lighting CCTV
Fully Insured Family Run Business Free Estimates
01737 559 590 / 07971 837 303

NEED AN ELECTRICIAN
NICEIC / Part P
Freephone 0800 028 1025
Mobile 07973 304551
Free Estimates. No Call Out Charge.
For Your Local 24hr Electrician
CALL
BEECHES ELECTRICAL

Carpet Cleaning

CARPET UPHOLSTERY CLEANING
· 17 yrs experience
· Reliable, friendly service
· Fully insured
· Free advice
020 8668 0417

Fitted Kitchens & Bathrooms

LALOR BATHROOMS & KITCHEN INSTALLATIONS
FREE ESTIMATES
07757 767 032
020 8647 5283
www.lalorbathrooms.co.uk

Glazing Services

A. SAWYER GLAZING
For All Your Glazing & Double Glazing Repairs
Member of Safer Sutton Trader Scheme
Free Quotations
Tel: 020 8647 6564
Mob: 07984 983 805

SUTTON GLAZING CO.
Broken/Misted Units, Locks, Hinges, Handles, Patio Door Wheels
Economical Solutions To All Your Double Glazing Problems
Over 25 Years Experience
020 8661 1216

To advertise contact 020 8722 6400 or email privateads@london.newsquest.co.uk

Handy Person

PETER'S HANDYMAN SERVICE
30 Years Experience
Tiling, Decorating Carpentry etc...
Free estimates, References available, Reasonable rates.
No job too small/big
020 8641 3134 Anytime 07791 153564

LOCAL HANDYMAN
Inexpensive help around the home.
Friendly & flexible service.
Multi-skilled & trustworthy.
Small jobs welcome. 25yrs Exp
Call Bob: 020 8648 7773

HANDYMAN
Helping hands
Mature Skilled Tradesman
D. I. Y - Painting - Garden tidy
Glazing - Misty units
Hinges - Handles
Mirrors - Carpentry
Contact Steve
0208 641 3702
07711 647638

ALL HANDYMAN WORK UNDERTAKEN
Decorating, Carpentry, Plumbing, Flooring, Tiling etc...
No job too Big/Small
Reasonable prices!
07923 116046
020 8793 2616

To advertise contact 020 8722 6400 or email privateads@london.newsquest.co.uk

House Clearance

DON'T THROW IT... SELL IT!

Wanted CASH PAID
for Old or modern furniture, Paintings, China, Glass, Metals, Silver, Tools, Electrics, Laptops, Music Centres, Computers, Vinyl Records, Clothes etc...
Complete Houses cleared, Offices, Sheds, Garages, Job lots bought.
CALL US NOW!
0800 731 7721 | 07565 506582

HomeServices

TO ADVERTISE: 020 8722 6400 serviceads@london.newsquest.co.uk

Find these businesses and more at... suttonguardian.co.uk/click2find

House Clearance

TOTAL HOUSE CLEARANCE
Family Run Business
Over 70years experience
WE CLEAR THE LOT
Houses, Shops, Garages, Sheds, Lofts, Factories
No Job to small we clear them all
020 8646 0988
0800 924 7979 • 07852 11 7511

CHEAM HOUSE CLEARANCES
Reliable Local Service, Licensed Waste Carriers
All types of clearances, Houses, Flats, Attics, Garages, Sheds & rubbish cleared. Local Light Removals, Fully Insured 7 Days Service, Free Estimates Phone
020 86444 513/07973 157 943
www.cheam-house-clearances.co.uk

YOUR LOCAL British Heart Foundation Furniture & Electrical Store offers a sympathetic & professional House Clearance service. Please call 0844 334 1509. 120 Woodcote Road, Wallington SM6 0LY. FIGHT FOR EVERY HEARTBEAT.

Painters and Decorators

K. A. BYRNE
Painter & Decorator
Interior & Exterior
No VAT - 35 years exp.
Excellent Rates - Free Estimate
References Available
020 8683 4552
07930 400 013

Painters and Decorators

PAINTING & DECORATING
Quality work. Free, fast estimates. 30years experience.
£15 an hour
Call David on 01737 819740

Top Class Decorating Services
Professional Painting & Decorating
Interior & Exterior
Residential & Commercial
Reference Supplied
Unbeatable Prices!!!
Don't delay, for free estimates
0208 873 0034
07914 373 239

Peter The Painter & Decorator
SPECIAL OFFER
£100 - £120 per room
Clean & Reliable.
Satisfaction Guaranteed.
Reduced rates for OAP's
07773 056135
020 8330 7981

Plumbing & Heating

24hour
Plumbing and Heating
NO CALL OUT CHARGE
From a leaky tap to full boiler installation
Landlord certificates

Boiler servicing and breakdown repairs
Manufacturer trained engineers
07833 097 753

Plumbing & Heating

GENERAL HANDYMAN

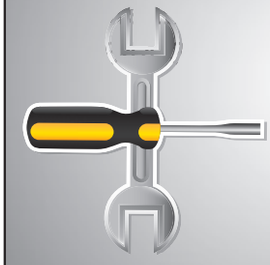

- PAINTING
- DECORATION
- GLAZING
- CARPENTRY GUTTERING
- FENCING
- ROOF REPAIRS
- CHIMNEY STACKS
- RIDGE TILES POINTED

30 YEARS EXPERIENCE IN THE BUILDING TRADE
020 8644 3724

RMT Plumbing Heating Building Company
M: 07811 843 606 T: 020 8286 6883
ROY KING
All plumbing work carried out, All Gas, Boiler, Central Heating
No Call Out Charge | Free Estimates | Fully Insured
All work Guaranteed, Over 30yrs experience
020 8286 6883 | 07811 843606
www.boilerrepair.gb.com

JBT Plumbing & Heating Specialists
24hr emergency call-out
No Call-out Charge
Free Estimates & Advice
All Areas Covered
All Work Guaranteed
Fitted Bathroom & Tiling
Fast Friendly Reliable Service
www.JBTplumbing.co.uk
info@JBTPlumbing.co.uk
020 8641 1650
07976 419 890

J.W HEATING & PLUMBING.
Combination boiler specialist.
All boilers repaired & changed.
Gas check. 24hr service
No call out charge
020 8647 1882/ 07956 304 098

Plumbing, Heating, Blockages
Gas safe reg: 216739
Reliable and affordable. No job to big or small.
Work Guaranteed.
Please Call Danny
24 hr call out
07958 409988

THOMAS PLUMBING & HEATING
- Boiler repairs & gas work
- Landlord gas safety tests
- Gas safe registered

07958350869 or 02086477622

Removals

PROMPT
REMOVALS & HOUSE CLEARANCE
Single items to full house
Costal Runs, Fully Insured
07881 349 156
www.promptremoval.co.uk

Removals

FREE MOVING QUOTES
FOR FLAT - HOUSE & OFFICE MOVINGS
MAN AND VAN SERVICE
+ HANDYMAN
DOMESTIC - COMMERCIAL
ALL AREAS
0208 669 40 84
079 30 30 2580
www.abc-light-removals.com

G.E.M Removals
From single items to full removals. Van and Man service. Hourly rates. Also House & Garage Clearance
07961 316 228
RUBBISH CLEARANCE AVAILABLE

REMOVALS/ DELIVERIES
Any place
Est 1984
One man £28 ph
Ring Paul on
020 8644 4236
07778 349 425
moves.trans@sky.com

MOVE IT, MOVE IT
For all your removal needs
Friendly, professional service
Call Malcolm
01372 726 707
07989 277 583

MR BEE REMOVALS
FROM £20 P/H
Reliable men with vans for removals
From single items, flats, houses, offices & clearance.
ANYTIME, ANYWHERE.
07773 673535
020 3302 2275
mrbeeremovals@hotmail.co.uk

Roofing

E Jackson & Co
Roofcare & Building Specialists
- New roofs • Flat roofs • Leadwork
- Zincwork • Brickwork uPVC facias and soffits • Plastering
- Replacement rainwater systems

60 Langdale Avenue, Mitcham, CR4 4AF
www.ejackson@btinternet.com
Checkatrade
020 8640 5647 I 020 8648 6535
07885 152 793
*Proud member of the national register of warranted builders who are endorsed by the government approved Trustmark scheme

Roofing

ALL ABOUT ROOFING
Re-slating, re-tiling or the odd slate/tile.
Gutters cleaned, repaired, renewed.
Chimneys repointed,
Pots removed.
All work guaranteed
020 8648 2672
07531 255577

ABSTRACT ROOFING
Flat roofing specialist
- New Roofs & Repairs • Slates
- Tiles • Chimneys & Brickwork
- UPVC Guttering Soffits & Fascias
- Loft Conversions & Extensions
- Exterior Painting Specialists

Free Quotes
24hr Emergency Call out
Freephone - 0800 334 5751
Mobile - 07811 449 737
07952 583 170

M STEVENS ROOFING & GUTTERING
The affordable roofing company
• Roof repairs • New roofs • Flat roofs
• UPVC fascias soffits & guttering
Fully insured - All work guaranteed
Call for a free estimate
0800 5353 526
07949 782 862

yourlocalguardian.co.uk
Comps, jobs, cars, sports, homes - and much more!
yourlocalguardian.co.uk

D.J.K Property Care
Fully Qualified & Insured
* Roofing * Leaks
* Guttering * Painting
* Jet Washing
* Gardening & Tree Work
020 8485 7127
djk03@hotmail.co.uk
www.djkpropertycare.co.uk

To advertise contact 020 8722 6400 or email privateads@london.newsquest.co.uk

Roofing

Checkatrade
ABLE ROOFCARE
ROOFING SPECIALIST
Free Estimates
THE COMPLETE ROOFING SERVICE
Any written quote beaten
New roofs | Leadwork
uPVC fascias & soffits | Guttering
Full Public liability Insurance • Est. 20 years
Please call Mark:
0800 066 3853 • 07961 941 181
www.rooferssutton.com

KEN ROOFING SERVICES
All work guaranteed • Free estimates & advice
NO JOB TOO SMALL
Int/Ext Decorating
GUTTERING • CHIMNEYS • NEW ROOFS & REPAIRS
CALL KEN 24 HOUR SERVICE
07931 225 177 • 020 8651 6826

Rubbish Clearance

1st Call Clears It All
Full load from £100
Minimum charge £45
All garden tidy ups
Rubbish Clearance
Free Estimates
Cheaper Then A Skip
House & Garden Clearance
07947 684 182

WE CLEAR IT ALL
• Waste Carriers • House
• Office Garden • Garage clearance
90% Recycled
Loads From £100
We are cheaper than a skip
Family run business - Fully licensed
For free estimate call
07546 393 103

1st RESPONSE
RUBBISH CLEARANCE
DOMESTIC & COMMERCIAL
WASTE REMOVED
House, buildings, gardens cleared
Specialist in ASBESTOS removal
Fast friendly service
We will not be beaten on price and our cheaper then a skip!
07948 604 228

J-B RUBBISH CLEARANCE
• House Hold Rubbish • Garden Rubbish
• Garages Cleared • House Clearance
FREE ESTIMATES - 7 days a week
Licensed Waste Carriers
Phone John on:
020 8395 3644 or 07506 835 882

Rubbish Clearance

RUBBISH
CLEARANCE AND RECYCLING
All rubbish cleared
Household - Gardens - Builders
Free quote - We load
Factory - Site - Workshop and Business cleared
Crane hire available - Light demolition
Scrap metal bought and cleared
Registered waste carrier with the environment agency
0208 648 8275 | 07947 790 744

Waste Aways
Rubbish clearance from £45
Houses, Flats, Garden waste, Garages, Sheds, Also shed dismantles, Factories, Workshop & business waste
7day call out
No extra charge for weekends or evenings
Call Joe for free quote & advice
020 8485 7311
0745 9101 792

To advertise contact 020 8722 6400 or email privateads@london.newsquest.co.uk

Skip Hire

SKIP HIRE
GRAB HIRE
READY MIX
• 4, 6, 8 & 12 YARD SKIPS
• ENCLOSED SKIPS • 20 & 40 YARD BINS
• WAIT & LOAD SKIP SERVICE
• SAME DAY/NEXT DAY SERVICE
• ON-ROAD PERMITS ORGANISED
• DOMESTIC, COMMERCIAL & TRADE
HIGHLY COMPETITIVE RATES
SURREY COUNTY SKIPS LTD
43a Willow Lane, Mitcham, Surrey, CR4 4NA
Tel: 0208 6488 332 • Fax: 0208 6851 405

HENRY WOODS SKIP HIRE
From 6 yards to 12 yards. Efficient and reliable. Can arrange permits. Registered waste carrier. Wait and load? Same day services.
FREEPHONE
0800 234 3875
020 3369 9590
www.henrywoods.co.uk

LIBRA SKIP HIRE
✓ 4-40yard
✓ Wait & load
✓ Same day service
01372 729 984
www.libraskiphire.co.uk

Articles For Sale

Arts Crafts & Hobbies

CHINESE FIGURING. colorful dragon 8.5" across 3.5" wide beautiful and heavy, £20. 01372815285

FIGURINGS ONE PAIR. identical sitting down cross leg lady in dark heavy material 8" high 6" across the pair, £20. 01372815285

Audio & Hi-Fi

WANTED
old audio Hi Fi equipment, turn tables, amplifiers, balbes, speakers, working or not
01372 275341

TCM CD /Radio/cassette player with box and manual, £20. 07886 635 523

THORN RCD2000 Stereo radio CD twin cassette player recorder with manual £15. 07886 350 523

Baby & Nursery Equipment

FISHER PRICE rocker. Suitable birth - 40lbs. Converts infant seat to rocker £20ono. 020 8642 0811

GYM-BLUE And red colour, three hanging bears. £5 ono. 07961 377 704

MOBILE MUSICAL The sofe melody, colour white, 5 small teddy, 0-1 year go above cot. £2ono. 07961-377-704

Bathrooms

BATHROOM CABINET. small white 15" tall 10" wide with a single shelf and mirror, £7. 01272 815285

Bedrooms & Bedding

OTTOMAN/BLANKET BOX/CHEST. Solid pine lacquered. 46.5" (118cm) w, 16.5" (42cm) d 20.5" (52cm) h. VGC. (dent on lid) Bun feet., £55. 02084012361

Bedrooms & Bedding

PINE BUNK beds. Solid pine bunk beds to fit 3ft mattress size, 96cmx165cm with ladder or can be separated., £95. 02083958570

single two drawer divan base good condition 02083932678

SINGLE 2 DRAW Divan bed v.g.c £99.99. 07886 350 523

SINGLE BED FRAME. 3' x 6'3". silver colour. Tel 01372725677, £30. 01372725677

Bicycles & Accessories

LADIES BIKE Kompact Releigh fold up 6 gears gel seat. VGC £80. 07985622443

Carpets & Flooring

SHAG PILE Rug from next, 120 x 170. chocolate multi, wool. Was £110. asking £40. as new 07950825504

Childrens Corner

CLARKS Boys black shoes,size 4,was £38 would like £10 . 07950 825504

HEUNEC ROCKING Car - for under 2.5 years £10 ono. 07961 377704

China & Glassware

GLASSES. SET of 4 Plain Italian (Luigi Bormioli) Crystal Glasses -2 Large and 2 Med. Not Used. Ex Con., £5. 02086417230

Clothing & Shoes

BARKER SHOES Black Size 8½ £90. Tel 020 8651 6630

BARKER SHOES Brown Size 8½ £90. Tel 020 8651 6630

Computer Games & Consoles

VINTAGE PC GAME - DISNEYS ALADDIN 3.5 INCH FLOPPY. New unsure if it works on todays computers, selling to a collector or anyone who wants to have a go, £30. 02083373062

Computers & Laptops

DELL OPTIPLEX 780 PC. 19inch screen and height adjustable monitor stand, mouse and keyboard. Microsoft Office 2007 installed, £95. 02083958570

Curtains & Blinds

CURTAIN ONE PAIR. yellow 5ft across 70" down with matching pillowcase and single duvet cover used once asnew, £20. 01372815285

Domestic Appliances

BEKO Refrigerator £99. Tel 020 8651 6630

Domestic Appliances

BELLING YEOMINSTER Traditional Flicker Electric Fire 2x1.2KW individually switched. £50. Tel 020 8651 6630

Furniture & Furnishing

3 SOLID WOOD Coffe Tables:Light Mahogany 95x46x46cm £20, 55x41x55 £15,31x28x48 £5. 07944 873574

BEDROOM UNIT 2 wardrobes and dressing table. £30. 07886 350 523

COFFEE TABLE rectangular, damage to top. £10. 07886 350 523

DINING TABLE Oval, medium wood colour 142cm x 102 cm £40. 07886 350 523

DINING TABLE Pedestal set:claw castor legs,3' across with four upholstered chairs. £80. 07944 873574

HALL TABLE Half moon shape, 3 legs dark green gold leaf pattern . £30ono. 020-8393-7312

Leather chesterfield tub armchair small tear on one arm,dark brown good condition offers tel no.01372273417

PAIR WOODEN Chairs in natural wood Kentucky/Wiltshire style £70. the pair 07886 350 523

TAPLEY 33 Teak Bureau/Drinks cabinet wall unit 33"x15.75"x16" £55 , 020 8715 9992

TAPLEY 33 Teak single drawer wall unit 33"x15.75"x6". £30 , 020 8715 9992

TV CORNER Cabinet, dark wood effect, glass front doors. £18. 07886 350 523

TV/HIFI CABINET Dark wood, glass front doors. £18. 07886 350 523

Garden Tools & Equipment

BRACKET FOR HANGING. BASKET x4 pieces strong black metal 35cm long new each piece, £4. 01372815285

CUSHION FOR HIGH BACK. garden chairs cappuccino color seat size 20.5" length 18" w backrest 20.5" x25", £20. 01372815285

CUSHION FOR GARDEN. chairs 4 pieces 2 pieces green rectangular 17" x 15.5" one round apple green one lilac, £15. 01372815285

CUSHION FOR HIGH BACK. garden chair cappuccino color seat size 20.5" x 16" backrest 20.5" x 22.5" new, £20. 01372815285

GARDEN PLANTER. 3 piece set identical 1 large 13" h 15" w 1 11" x 11" 1 9"x 8", £25. 01372815285

GARDEN PLANTER LARGE X 3. pieces identical set heavy duty green and glazed 13" high 18.5" rim new each, £20. 01372815285

GARDEN TUBS HEAVY DUTY X2. pieces brown 1 large 13" high 12" rim 1 small 10" high 9.5" rim new the pair, £15. 01372815285

HANGING BASKET X4. pieces black metal wire type 6" high 12" rim 30" liner chain for hanging new each, £5. 01372815285

HANGING BASKET X6 PIECES. strong brown plastic with chains for hanging new each, £3. 01372815285

LAWN EDGING SHEARS. with long handle for cutting lawn edges after mowering new, £10. 01372815285

Gardening & Accessories

GARDEN HOSE REINFORCED. 30 meter with tap fitting and multifunction nozzle spray new, £20. 01372815285

GARDEN PLANTER LARGE X5. pieces green plastic 15" high 17" rim brand new each, £5. 01372815285

GARDEN PLANTER PLASTIC X6. pieces green and brown 12" high 9.5" rim new ideal for growing tomatoes each, £2.5. 01372815285

GARDEN PLANTER PLASTIC X6. pieces green and brown 12" high 9.5" rim new ideal for growing tomatoes each, £2.5. 01372815285

GARDEN PLANTER. x 5 pieces green plastic medium size 13" high 15" rim new each, £3.5. 01372815285

GARDEN PLANTER. x 5 pieces green plastic medium size 13" high 15" rim new each, £3.5. 01372815285

GARDEN PLASTIC POTS. tall colorful with birds design 2ft tall 6.5" rim, £8. 01372815285

KARCHER K4 JET WASH plus Accessories never used still in box £150 02083936914

PLANT STAND X1. metal frame white 3 tiers with glass surface 22.5" across 7" wide 27" high ex/cond, £15. 01372815285

QUICK-CLICK Oscillating sprinkler, plus attachments, to be used with quick-click standard hose connector. £10ono. 07929 672076

SUNBED JARDIN. reinforced green plastic 4ft across 22" wide backrest 29" high 22" w adjustable back, £40. 01372815285

WALL BASKET X6. pieces green wire coated type 1ft across 6" high new each, £2. 01372815285

WALLBASKET X3 PIECES. black thick metal type with lining 7" high 12" across new each, £3.5. 01372815285

Household Furnishings

COFFEE TABLE ROUND. 19.5" X 19.5" top surface area beech color as new, £25. 01372815285

MAHOGANY TABLE TALL. round with wavy edges 21.5" x 21.5" top shiny surface area floral top and claw leg new, £35. 01372815285

TABLE MAHOGANY SMALL. rectangular 18" across 14.5" wide with built in magazine rack underneath, £20. 01372815285

TABLE TALL TWO TIERS. metal frame top tier glass 2nd tier cord wooven 39" across 16" wide 30" tall new, £45. 01372815285

Ladies Clothes

HANDBAGS. LOVELY soft BLACK leather Shoulder BAG and Small black fabric Clutch BAG. Both Ex Con, £10. 02086417230

LADIES NEW Black evening top from New Look. Ladies Black Evening Top with square neckline and cap sleeves and ties up at the waist NEW Size 10, £14. 02083373062

Lighting & Lamps

FLOOR FREE STANDING LAMPSHADE. 5ft tall for sitting room in silver with a large floral shade new, £35. 01372815285

Lighting & Lamps

GLASS CRYSTAL CHANDELIER Gold coloured frame. Elegant five lights with five candle holder £50.00 . 07951 344606 or 020 8401 1408

TABLELAMP. PORCELIN type flowery 12" cream gold trim base a 9" cream shade overall height 21", £20. 01372815285

TABLELAMP. PORCELIN type flowery 12" cream gold trim base a 9" cream shade overall height 21", £20. 01372815285

Miscellaneous Sales

4 SMALL MIRRORS Black metal frame 66cmx55cm,Ceramic Oval frame 47x41,Green/Pink frame 66cmx47cm,Metal round frame 42x42. £10 Each. 07944 873574

BLANKETS X2 PIECES. soft cotton bluebell color brand new in original packaging each blanket, £15. 01372815285

CANDLES SOME SQUARE. some round some scented some not assorted sizes and colors new each, £2. 01372815285

CHINESE FIGURINGS. one pairs identical sitting down old man bluey-grey 6.5" tall 8" across the pair, £40. 01372815285

CHINESE FIGURINGS. one pairs identical sitting down old man bluey-grey 6.5" tall 8" across the pair, £40. 01372815285

DOG CONTAINER'S x 2, large plastic with wheels, Airline approved £25.00.each 07951 344606 or 020 8401 1408

FRUIT MACHINE - Haunted House. Haunted house fruit machine, working order, good condition Wallington area, £40. 07941660874

Last of the summer wine
JP Chenet
Sauvignon Blanc
£15.50 case of 6
Merlot wine
£16.50 case of 6.
Other wines available
02083930565
07752288265

MIRROR OVAL BEVELLED. from HOMEBASE 28" down 21" across with beautiful floral design in the middle new, £20. 01372815285

PLASTIC FOOD STORAGE. clear container BEAUFORT round x6 pieces 2.85 litre capacity new each, £1.5. 01372815285

SNOOKER TABLE 6x3. All accessories Good Condition.Can deliver £40ono. 07752 288 265/ 020 8393 0565

STAND FOR MUGS. 16.5" high in gold color black base with 6 new light yellow mugs will hang 6 mugs, £15. 01372815285

STEEL BLACK BENCH Pattern back 3 seater £10 . 07950 825504

WALL CLOCK INGRAHAM. square in a beautiful teak color wooden surrounds battery operated as new, £15. 01372815285

WALLCLOCK FROM HOMEBASE. rectangular set on a mirror with shiny mahogany surrounds 10.5" across 15.5" down new, £25. 01372815285

CLIFF RICHARD Always Guaranteed LP. LP in good used condition cover in good condition but does have some wear sleeve has yellowed, £3. 02083373062

Mobility

MOBILITY SCOOTERS AND WHEELCHAIRS.
New, used, bought & sold.
Also repairs carried out.
New batteries sold at best prices.
Easy terms available
7'days, 7am-7pm
Steve;
020 8761 0069
07762 124 799

MOBILITY SCOOTER brand new x show model, 8 miles per hour, full suspension, captain's seat, lights, indicators, two year warranty cost £3,500 accept £1,500 Tel: (01252) 815756 Trade

RECLINER ELECTRIC control chair, foot rest, cushion supports, castors, Excellent condition £1500 new, accept £800 Tel 07981 924741

Scooters
Wheelchairs
Batteries
Bath Aids
Riser/Recliners
Medical Aids
161 Stafford Road
020 8647 9596
Mobility Centre

Parent & Baby

CHILDS CUTLERY. Beautifully Styled Knife, Fork, Spoon SET in Brushed Stainless Steel. Hardly Used–Ex Con., £4. 02086417230

PRAM SILVERCROSS FREEWAY charcoal, suitable from birth to toddler with accessories, GC, £60 ono. 020 8642 0811

Sports Equipment

50 GOLF BALLS For only £10 (20p each) various makes all in good condition 01737 354 749

ST ANDREWS Womens golf clubs, 9x irons, 3x metal woods, bag, trolley, hardly used £30. 01372 2744007

Telephones & Mobiles

SOUTH WESTERN Bell telecom cordless phone, model FF650 with handbook £5. 07886 350 523

Toys & Games

CHILDS PINE Desk with Roll Over Top. Childs bureau style pine desk approx H 85cm W 69cm D 48cm Quality used desk with minor scratches, £35. 02083373062

DOLLS STABLE. Red ROOF White WALLS Brown STABLE DOOR which opens + Accessories.L15 W12.5 H15 ins Ex Con, £20. 02086417230

To advertise contact 020 8722 6400 or email privateads@london.newsquest.co.uk

Articles Wanted

ITEMS WANTED
Old clocks • Pocket watches • Wrist watches not battery
Vintage toys • Dinky/Corgi cars • Trains/Train sets
Old Coins & Bank notes whole collections or singles
Teddy bears • Dolls • Dolls houses & Furniture
Military & Sporting medals • Trophies & Cups
Old Jewellery (even broken bits & costume jewellery)
Fountain pens • Writing slopes • Wooden boxes
Vintage Clothes & Handbags • China & Glass
Old luggage • Leather & Wooden Trunks • Pictures
Clear those cupboards out for cash
Call now for more details
0208 399 9885 or 07973 563897

TOOLS WANTED
Engineering & Carpentry
Small or Large Quantities
Planes, Chisels, Measuring Instruments,
Cabinets, General Tools, Spanners
(Snap-On/Britool), Lathes etc
I Can Also Clear Workshops & Sheds
Very Good Prices Paid
020 8661 0881
07812 004 656

FOOTBALL PROGRAMMES WANTED cash paid for any pre-1970. Large collections (300+) after 1970 also considered. Tel (020) 8560 7816

Pets Corner

Pet Services

Pawgeous Pooches
07980339839
We offer dog walking, doggy daycare, feeding visits for cats and small animals and live-in sitting.
info@pawgeouspooches.co.uk
www.pawgeouspooches.co.uk

Fish

2 koi carp 2 cm 1 silver 1 orange/black £30 the pair 01372270379

Chatlines

MATURE LADIES
LIVE SEX CHAT 36p per minute
0909 866 1182
Calls cost 36p per minute + network extras. Calls recorded. Mobile users may receive free promotional messages. 18+ only. LiveLines Ltd P06538 NN2 7YN. Help 08448714497.

Chatlines

CHAT FLIRT DATE 10p per min
0872 908 1296
18+. Helpdesk 0207 966 9686. Live calls recorded. 0872=10p per min. Network Extras Apply. SP: 4D.

CHAT OR DATE 10p per min
0871 550 5654
GAY: 0871 550 4081
18+. Helpdesk 0207 966 9686. 0871 = 10p per min. Network Extras Apply. Live calls recorded. SP: 4D.

GAY CHAT 10p per min
Gay, Bi or just Curious you'll find plenty of GUYS to chat to here.
0871 550 0696
18+. Helpdesk 0207 966 9686. Live calls recorded. 0871 = 10p per min. Network extras apply SP: 4D.

TEXT CHAT!
women text: ecomet
men text: mcomet
gay text: gcomet
FREE FOR WOMEN*
to: 69866
1st 5 msgs FREE. £1.50 for 5 msgs sentrecvd thereafter.
18+. Helpdesk 0207 966 9616. *Standard network charges apply. Women: Network charges only. Send STOP to 69866 to stop. You may be sent free mktg msgs for similar services. Text NO INFO to 69866 to cot out. IP: X-On.

CHEAP SEX X-RATED
36p per minute
LIVE DIRTY CHAT
0909 864 0266
Calls cost 36p per minute + network extras. Calls recorded. Mobile users may receive free promotional messages. 18+ only. LiveLines Ltd P06538 NN2 7YN. Help 08448714497.

LIVE ADULT CHAT
ONLY 36p per min
0983 050 0780
18+. Calls recorded. 09=36p per min from a BT landline. Network extras apply. SP:OWL. Helpdesk 0844 999 4489.

What's On

acorn GYMNASTICS CLUB
LITTLE VENICE, EWELL & BANSTEAD

Recreational gymnastics with trampolining and Parkour (4 years +) at the Harrier Centre in Ewell

We offer a friendly, safe and encouraging environment for developing body and mind whilst exploring the exciting world of gymnastics. We boast brand-new state of the art equipment, at convenient locations, purchased specifically for the gymnasts at our clubs. Our gymnastics program is tailored so that your child will learn core gym skills and be awarded British Gymnastics badges for achievement as well as the chance to compete.

Fridays - Club Ewell
4.00pm - 4.45pm Pre School - Year 1
4.45pm - 5.45pm Year 2
5.45pm - 6.45pm Year 3 - Year 4
6.45pm - 7.45pm Year 4+

Saturdays - Club Ewell
8.30am - 9.15am Preschool - Year 1
9.15am - 10.15am Year 2 - Year 3
10.15am - 11.30am Year 3+

info@acorngymclub.co.uk
07794 785683

Let us help you put the pieces together

For all your leaflet needs call

Tel: 01494 755109
Fax: 01494 755165
letterbox@london.newsquest.co.uk

LETTERBOX
letterboxlondon.co.uk

Conditions of acceptance of advertisements

General

1. The following conditions apply to the placing of an order for insertion of advertisements in Newsquest Media Group ("Newsquest") printed or electronic publications. Each order will form a separate agreement and English law will apply. Any change to these conditions must be agreed by us in writing (which means by exchange of letter, fax or email). An "advertiser" means any person or organisation placing an advertisement on their own account or on behalf of another.

Contents

2. The advertiser confirms that the advertisement complies with all applicable legislation, regulations and codes of practice, including the codes supervised by the Advertising Standards Authority. We may reject or require changes to any advertisement so as to comply with legal or moral obligations placed on us or the advertiser; to avoid infringing the rights of a third party or any relevant code of practice; or to meet our published production and quality specifications.
3. The advertiser further confirms that:
   i) the publication of the advertisement will not breach any contract, infringe the copyright, trademark or other right of any third party and is not libelous of any person;
   ii) all licences and consents from third parties necessary for the publication of the advertisement have been obtained and paid for, including consent from living persons identified in copy or pictures (photographic or otherwise);
   iii) in respect of an investment advertisement, the contents have been approved by, or the advertiser is, and authorised person within the meaning of the Financial Services Act 1986 as amended or the advertisement is otherwise permitted under that Act.

Payment

4. All advertisements must be paid for in full at the time of booking unless credit has been agreed. The price shall be the amount fixed by our published rate card on the date of acceptance of the order plus VAT where applicable. For non-credit advertisers, we will cancel publication of an advertisement that has not been paid for on time. For credit advertisers, we will cancel publication of any future advertisements if payment is not made in accordance with our payment terms. For credit advertisers, interest will be charged on late payments at the rate of 3% above the Bank of England's base lending rate from the date payment is due together with the administration costs of collecting an overdue debt.
5. By placing an order with us, an advertising agency confirms that it contracts as principal with full authority from its client in all matters connected with the order and is responsible for all payments due. We will only accept advertisements from advertising agencies if they are recognised by us.
6. We will try to give notice of increases, but we reserve the right to change our advertising rates at any time. This will not affect contracts, including any fixed term agreement for a series of advertisements.

Box numbers

7. We will use reasonable efforts to forward replies to box numbers within a reasonable time, but we are not responsible for any failure or delay caused by circumstances beyond our reasonable control, or for any losses relating to an advertiser's business or any loss that is not reasonably foreseeable by both parties.

Cancellation

8. We will notify the advertiser of the latest time that orders can be cancelled (the "booking" deadline) and the latest time that advertising copy can be received by us ("the copy deadline"). An advertiser may cancel up until copy deadline and we will make reasonable efforts to re-sell the space, but the advertiser will be liable for the full price if the space is not sold and we will reclaim any unearned volume-based discount. Private advertisers booking by telephone or online may cancel in accordance with relevant law, but no refund shall be available after the copy deadline unless cancellation is due to our negligence. If the copy is not received by the copy deadline, we will not be liable if the advertisement does not appear, but the advertiser will remain liable to make full payment for the price of the advertisement.
9. We will try to satisfy an advertiser's request regarding the positioning of an advertisement, but no guarantee of position can be given unless agreed by us and paid for at the rate then current.

Errors

10. We are not liable for any error, misprint or non-appearance of an advertisement unless caused by our negligence, in which case the advertiser will be entitled to a re-insertion or proportionate refund. The advertiser is solely responsible for checking the advertisement on each insertion and ordering correction where necessary. Except where we have been negligent, we shall not be liable for an error or misprint that, in our reasonable opinion, does not materially detract from the advertisement. We shall not be liable in any case for losses relating to any business or public fund-raising for the advertiser, such as lost customers, revenue or profit.

Copyright

11. Advertisements are accepted on condition that we have the right to publish them online as well as in any booked titles. The copyright in work or material we contribute to or re-work for an advertisement belongs to us. We will dispose of advertiser's copy, artwork, photographs or other materials after six months unless collected.

General

12. We shall not be liable if our publishing activities are restricted or prevented by any law, act or event beyond our reasonable control (including, for example, industrial dispute). In such case, the advertiser shall accept publication when available or otherwise may cancel the order by written notice and pay only for work done and materials used.
13. We will use the advertiser's details for internal administration. Unless the advertiser tells us not to in writing at any time, we may also share details with other Newsquest companies or with carefully selected third parties, who may send information about goods and services.
14. The advertiser will be liable to pay us for all costs, losses, expenses and damages of any kind suffered or incurred by us as a result of legal claims or actions, actual or threatened, arising from the advertiser's breach of these conditions or the publications of the advertisement, unless caused by our own negligent act or failure.
15. We may cancel the order at any time if the advertiser breaches these conditions and the breach is not capable of remedy or it continues for seven days after we have given written notice of it, or if we reasonably believe the advertiser is unable to pay debts or the advertiser goes or threatens to go out of business.

Method of payment

We will be pleased to accept your payment by any of the following methods:
- **CHEQUE** - Made payable to NEWSQUEST (LONDON) LTD.
- **BACS** - Electronic Bank Transfer • **CASH** - Paid to one of our Branch Offices.
- **CREDIT/DEBIT CARD** - Please phone to pay by Visa/Mastercard/Switch/Delta

TWO'S® COMPANY

Here's how to use your Two's Company service...

To place your own personal advert

Call **free** from your **LANDLINE**:
0808 118 4726
0808 calls are free at all times.

Or call from your **MOBILE**:
0333 321 4459
0333 calls are charged at standard rate.

Or **TEXT** your advert, text:
REG to **80360**
followed by your **First Name**, **Date-of-birth** and **Postcode**.
Texts to **80360** at your standard rate.

Been left a message?

You can **pickup** your **replies** on:
0904 180 0111
0904 calls £1.23/min with BT at all times.

To **reply** to member's **adverts** below...

From your **landline** or your **mobile**
0905 005 2487
0905 calls £1.53/min with BT at all times, calls from mobiles **WILL** cost more.

Before you dial ! Have the adverts 6-digit box number written down and key-it-in **promptly** when asked. **Don't forget** to leave your contact details so that they can reply.

To reply to **mobile** member's by **TEXT...**

Enter the **6-digit box number** given on the members advert (leave a space) and then enter your message, eg: **654321** (space) **Hi my name is...** then send to **80360**.

Standard network rates apply to send messages. Successfully forwarded messages cost £1.50 per message (Max 160 characters). You must exchange 5-messages each before you can swap contact details. Messages may be moderated for your safety and security.

22/05/2014

SEEING IS BELIEVING Affectionate, loving and outgoing Esher woman, 38, 5'6'', single mum, professional, looking for an efficient, sociable male, to share the future together. **Call 0905 005 2487 and enter box number 127814 or send a text to 80360**

PERFECT INGREDIENTS Secure, supportive and outgoing Farnborough woman, 38, 5'9'', divorced, would like to find an organised, endearing guy, for friendship and maybe more in the future. **Call 0905 005 2487 and enter box number 156001**

HIDDEN DEPTHS Loyal, faithful, outgoing black lady, 38, living in London, seeking a white man, who is honest, faithful and caring, for a loving relationship and to eventually settle down with. **Call 0905 005 2487 and enter box number 113149**

MISS ME MISS OUT Loving, down to earth female, 41, 5'3'', brown curly hair, divorcee, enjoys most things, looking for my soul mate. Walton-On-Thames. **Call 0905 005 2487 and enter box number 101283 or send a text to 80360**

QUIET AND HAPPY Professional, quiet, charming Croydon woman, 45, 5'2'', blonde hair, enjoys cosy nights in, would like to meet a kind gentleman, to care for each other and share a happy future together. **Call 0905 005 2487 and enter box number 148591**

IT COULD BE FUN Slim, attractive, elegant Asian lady, 45, enjoys travel, socialising, keeping fit, seeks a similar Asian guy, 44-55, for friendship and love. Surrey. **Call 0905 005 2487 and enter box number 138920**

AN OUTGOING PERSON Young-at-heart caribbean lady, 45, good sense of humour, likes the arts, cinema, dining out, looking for a caring, white male, to share life together. **Call 0905 005 2487 and enter box number 138474**

ROMANCE IN THE AIR Attractive, 48 year old blonde, with blues eyes, 5'7''. Likes theatres, quiet pubs, summer walks, films & reading. Seeks honest gentleman, 48-55 to share leisure time, interest and cuddles. **Call 0905 005 2487 and enter box number 163173 or send a text to 80360**

EXPRESS YOURSELF Walton-On-Thames female, 49, 5'8'', green eyes, slim build, enjoys eating in and out, cinema, country walks, travel, wltm an attractive man, 45-55, for a love, lasting relationship. **Call 0905 005 2487 and enter box number 140785**

A CURIOUS FEELING Tender, old-fashioned and thoughtful Walton-On-Thames woman, 49, would like to find an independent, caring male, for good times and great company. **Call 0905 005 2487 and enter box number 142253**

GIRLS DAY OUT Bubbly Chessington female, 49, enjoys wine bars, dancing and coffee mornings, wining and dining, would like to meet a similar, male, for nights out, fun times and a lasting friendship, maybe more. **Call 0905 005 2487 and enter box number 153855**

LIFE'S TO BE SHARED Kind, loving Tadworth lady, 51, 5'4'', slim build, enjoys music, reading, walks and all that life has to offer, looking for a genuine and honest guy, with a GSOH, for love, fun and happiness. **Call 0905 005 2487 and enter box number 142340 or send a text to 80360**

ALL THIS AND MORE Single, fun-loving SW London woman, 51, outgoing, smart, attractive, enjoys many interests, from Art to beaches, seeking a similar guy, confident, fun & intelligent, for good times and more. **Call 0905 005 2487 and enter box number 117856**

FOLLOW THE DREAM Very young-looking, caring Surrey female, 51, N/S, petite, blonde, gsoh, likes sports & animals, wltm a genuine, easygoing, white male, 39-45, into sports, N/S, for friendship & maybe more. **Call 0905 005 2487 and enter box number 132871**

LASTING LOVE Bubbly, caring, honest, Mitcham female, 52 Italian, brunette, non-smoker, enjoys dancing, theatre, badminton, holidays, dining out. WLTM an honest, professional male, 48-58, N/S for a L-T relationship. **Call 0905 005 2487 and enter box number 167639 or send a text to 80360**

ARE YOU THE GUY FOR ME? Caring, attractive, slim, 52 year old SW London lady, enjoy travel, nights out or in and cinema. Would like to meet an honest, genuine guy, 49-58, over 5'7'' for friendship and future happiness. **Call 0905 005 2487 and enter box number 171850 or send a text to 80360**

ARE YOU OUT THERE? Kind-hearted, caring, 55 year old Teddington female. Enjoys cooking, walking and riding my bike. Would love to meet a genuine guy, aged 50-60, non-smoker, for some good company and maybe more. **Call 0905 005 2487 and enter box number 167116 or send a text to 80360**

BEING GENUINE Genuine, attractive, slimmish Croydon female, 61, 5'8'', auburn hair, youthful, loves classical music, theatre, France and much more, looking for a tall, nons-moking gent, for a lasting relationship. **Call 0905 005 2487 and enter box number 468587 or send a text to 80360**

INTO THE FUTURE Lively, active Surrey lady, 62, likes country walks, the beach, dance music and dancing, looking for a nice, kind, caring gent, 55-68, for fun, laughter and more. **Call 0905 005 2487 and enter box number 126334 or send a text to 80360**

GAME OF LOVE Warm, aware and thoughtful Bransgrove woman, 63, looking for a kind, genuine male, for fun and maybe a little romance. **Call 0905 005 2487 and enter box number 154284**

LET'S DANCE! Blonde, outgoing Epsom woman, 64, blue eyes, active, 5'2'', likes dancing, gardening, meals out, socialising and adventure, seeking a similar gentleman, fit, funny and genuine, for company. **Call 0905 005 2487 and enter box number 122940**

ENJOY GOOD TIMES Young-at-heart female, 64, dark hair, from Thames Ditton, loves 60s music, animals and reading, would like to meet a sociable, genuine chap, for companionship and maybe more. **Call 0905 005 2487 and enter box number 107078**

THEY DO EXIST Energetic, pensive, reliable Croydon lady, 66, 5'2'', curvy brunette. Wants to meet a stylish, focused guy, for fun times and happiness. **Call 0905 005 2487 and enter box number 136270**

YOU MIGHT BE LUCKY Outgoing, brown-eyed Surbiton lady, 66, long dark hair, likes cooking, eating out, dancing and holidays abroad, seeking a nice gent, for companionship and lots more. **Call 0905 005 2487 and enter box number 461376**

THE SIMPLE PLEASURES Friendly, sincere and dedicated London female, widow, 67. Enjoys socialising, music, travelling. WLTM a genuine man, N/S, who is fair & loyal, to share peaceful, loving & harmonious relationship. **Call 0905 005 2487 and enter box number 159455 or send a text to 80360**

MALE ME SMILE Kind, thoughtful, 67 year old Epsom female, enjoy coastal and country walks, eating out, holidays and weekends away. Seeks a male for friendship and companionship. **Call 0905 005 2487 and enter box number 170687 or send a text to 80360**

TWO'S® COMPANY
23-years your Trusted LOCAL Dating service in
Your Local Guardian

IRISH EYES Attractive intelligent and a bit reserved 53 year old lady looking to find a handsome, nice, caring gentleman 58-66 for company and conversation. **Call 0905 005 2487 and enter box number 873625 or send a text to 80360**

X FACTOR Attractive black female, 56, slim, sensual, professional, looking to meet an attractive male, who is generous, loving and fun. **Call 0905 005 2487 and enter box number 151984**

ARE YOU THE 1? Honest, caring, Caribbean female, 56, 5'5'', medium build, enjoys travelling and the cinema, would like to meet a sincere, romantic, trustworthy man, for a long term relationship. **Call 0905 005 2487 and enter box number 153471**

LET'S FALL IN LOVE Attractive, professional and solvent lady, 61, 5'7'', dark hair and brown eyes, likes arts, antiques, theatre, cinema, music and dining out, searching for a similar, genuine man for companionship. **Call 0905 005 2487 and enter box number 119593**

TAKE A CHANCE Genuine, warm and affectionate, 61 year old Teddington female, 5'6'', brown eyes, dark red hair, curvy, good sense of humour, N/S, like music, travel and theatre. Seeks a tall, smart male, 58-64. **Call 0905 005 2487 and enter box number 171778**

LET THE SUN SHINE IN Curvy, cuddly Kingston lady, 65, GSOH, kind, caring, likes cinema, meals out, places of interest and the coast, would like to meet a similar man, sociable, fun and honest, for company and more. **Call 0905 005 2487 and enter box number 126146 or send a text to 80360**

THAT'S AMORE Kind, genuine Richmond lady, 65, likes days out to the coast, dining out, gardening, the cinema and generally socialising, N/S, looking for a similar man, for companionship and love. **Call 0905 005 2487 and enter box number 158495 or send a text to 80360**

FRIENDLY AND KIND Friendly, thoughtful, attractive 65 year old South Croydon female, widow, looking to find a gentleman, for friendship and companionship. **Call 0905 005 2487 and enter box number 162656 or send a text to 80360**

IT COULD BE US Honest, caring lady, 65, enjoys trips to the cinema, theatre, and places of interest, looking for a nice man to enjoy life with. **Call 0905 005 2487 and enter box number 151366 or send a text to 80360**

COMPANY AND MORE Out-going, kind, caring, 67 year old New Malden female, 5'7'', fair hair, brown eyes, likes music, dancing, keep-fit and swimming. Would like to meet a sociable, genuine male for companionship. **Call 0905 005 2487 and enter box number 170711 or send a text to 80360**

EASY TO LOVE Loving, easygoing, caring and honest Carshalton female, 68, still young-at-heart, retired professional, looking to meet the same, for holidays, friendship and special times together. **Call 0905 005 2487 and enter box number 170212 or send a text to 80360**

MANY INTERESTS Curvy, bubbly woman, 63, looking for sincere gentleman, someone honest and kind, for friendship, and hopefully romance. (Kingston). **Call 0905 005 2487 and enter box number 453732 or send a text to 80360**

COMPANION NEEDED Out-going, 81 year old SW London lady, has various interests, young-at-heart, seeks a man from aged 70+ for companionship. **Call 0905 005 2487 and enter box number 168876 or send a text to 80360**

GENERALLY SPEAKING Music mad, genuine E.London guy, 25, 5'11'', fit, loyal, enjoys most music, football, gym, concerts and films, searching for a bubbly and honest woman, for love and good times. **Call 0905 005 2487 and enter box number 118595**

SPEND SOME TIME Warm-hearted, responsive and tactful London male, 26, black hair, slim build and a non-smoker. Searching for a hard-working, supportive girl, to share the future together. **Call 0905 005 2487 and enter box number 169620 or send a text to 80360**

IT'S GIVE & TAKE, RIGHT? Warm friendly guy, 37, loves talking, cooking, designing and the company of friendly people, seeking a natural woman, at peace with herself and the world, that has love to give. **Call 0905 005 2487 and enter box number 850776**

PRINCE CHARMING Intelligent, funny, attractive Guildford man, 37, great conversationalist, plays golf, kind and caring. Are you a princess looking for your prince? **Call 0905 005 2487 and enter box number 119408 or send a text to 80360**

SEEKING MY SOULMATE Young-at-heart, lively and sincere Sutton male, 42, enjoys the simple things in life, looking for a like minded woman, for future happiness and hopefully lasting love. **Call 0905 005 2487 and enter box number 108657**

COMBINE WITH ME Honest, genuine Wallington male, 47, good sense of humour, divorced, would like to meet a similar female, for friendship & possibly a lasting relationship. **Call 0905 005 2487 and enter box number 159369 or send a text to 80360**

FUN TIMES AHEAD Fun-loving, straightforward, 48 year old Carshalton male, 6'2'', non-smoker, non-drinker, would like to meet a female aged 25-55, for fun times and company. **Call 0905 005 2487 and enter box number 169682 or send a text to 80360**

RECIPE FOR ROMANCE Easygoing Surbiton male, 49, 6'2'', fair hair, brown eyes, medium, loves pubs, wine bars, country walks, wltm a genuine, friendly female, for good times leading to more. **Call 0905 005 2487 and enter box number 115665 or send a text to 80360**

CLOSE TO YOU Blue-eyed Surrey male, 49, 6'2'', med build, loves cooking, wine bars and much more, seeks a like-minded, loving woman, to share the future. **Call 0905 005 2487 and enter box number 102483**

INTRODUCE ME TO SOMETHING NEW Professional, solvent Surrey chap, 51, blond hair, divorced with no ties, good sense of humour, varied interests, looking for a sincere female 40-60, for love, romance and plenty of happiness. **Call 0905 005 2487 and enter box number 104782**

EASYGOING NATURE Caring, widowed Croydon man, 51, dry sense of humour, medium build, smoker, car driver, would like to meet a female, for friendship and good times. **Call 0905 005 2487 and enter box number 143973 or send a text to 80360**

A HEART FULL OF LOVE Old fashioned, romantic male, 51, 5'7'', loving and cuddly, GSOH, enjoys most things in life, would like to share it with a nice, happy, affectionate lady, for a long term relationship. **Call 0905 005 2487 and enter box number 112757**

BE YOURSELF Easy-going male, 52, blonde hair, blue-eyes, own car, works as a builder, good sense of humour, seeking an easygoing lady, any race, in her late 50's or 60's, for a relationship. **Call 0905 005 2487 and enter box number 124525 or send a text to 80360**

LOOKING FOR LASTING HAPPINESS Decent, hardworking Croydon male, 53, own business, likes meals out, cinema, theatre, family life, would like to meet a warm hearted understanding woman to enjoy life with. **Call 0905 005 2487 and enter box number 117486**

LET'S START NOW Confident, well-travelled Kingston male, 56, 5'11'', ex rugby player, own house/car, likes pubs, restaurants, travelling, looking for an attractive, N/S female, 46-56. **Call 0905 005 2487 and enter box number 128579**

NOTHING COMPARES Down-to-earth, genuine Greek-Cypriot man, 56, 5'7'', searching for a reliable woman, for fun times and great friendship. **Call 0905 005 2487 and enter box number 110838**

THE ONLY ONE Positive, thoughtful and kind-hearted London male, 56, 5'8'', would like to meet a warm, steady female, to build a loving relationship with. **Call 0905 005 2487 and enter box number 141003 or send a text to 80360**

A FRESH START Sweet Sth London male, 58, 5'10'', enjoys most things in life, searching for an honest woman, for close times and romance. **Call 0905 005 2487 and enter box number 453620 or send a text to 80360**

WARM ROMANTIC Friendly, charming, 59 year old Surrey male, medium build, 6'3''. I would like to meet a larger lady, with a warm heart & looking for similar things, romance, a laugh & sharing quality time together. **Call 0905 005 2487 and enter box number 164000 or send a text to 80360**

CALL ME Happy, honest, reliable, 60 year old Putney guy, 6'1'', N/S, many interests and a GSOH, looking for a lady of a similar age, hoping to meet my soul mate. Will not disappoint. **Call 0905 005 2487 and enter box number 166176 or send a text to 80360**

YOUNG HEART, YOUNG MIND Fit, fun-loving Epsom gent, 60, 6ft, medium build, youthful outlook on life, looking for a like-minded, feminine lady, with GSOH, for a lasting relationship. **Call 0905 005 2487 and enter box number 148813**

MUST HAVE HAPPINESS Widowed, professional Richmond male, 60, likes the theatre, cinema, pubs and restaurants, looking for an attractive, bubbly and caring female, for a long term relationship. **Call 0905 005 2487 and enter box number 106284**

UNDER THE STARS non-smoking Epsom male, 60, 6ft, medium build, own home/s, trustworthy, easygoing and solvent, enjoys dining, theatre, music and travel, searching for a similar woman, for lasting relationship. **Call 0905 005 2487 and enter box number 143338**

IT COULD BE FOREVER Single chap, 60, 5'11'', medium build, from Redhill, likes the simple things in life, looking for an easygoing and loving female, for companionship and maybe more. **Call 0905 005 2487 and enter box number 109068 or send a text to 80360**

ARE YOU OUT THERE? Irishman living in London, 61, 5'6'', painter and decorator, looking for a black lady, 5'6'', slim-build, 45-55, with a good sense of humour. **Call 0905 005 2487 and enter box number 126309**

IRISH EYES ARE SMILING Easygoing Irish male, 61, 5'8'', medium build, N/S, living in Wimbledon, likes rock music, cars and pub lunches, would like to meet a friendly woman, to share life with. **Call 0905 005 2487 and enter box number 157185 or send a text to 80360**

MORE THAN WORD Divorced, easygoing Surrey male, 61, 5'8'', stocky build, smoker, likes wining & dining, walks, swimming and more, seeks an easygoing, slim female, 40-60, for friendship & company. **Call 0905 005 2487 and enter box number 104052**

SOLID AS A ROCK Charming Irish male, 62, living in Croydon, enjoys rugby, golf, tennis and more, searching for a nice, sociable lady, 40-60, to share the best things in life. **Call 0905 005 2487 and enter box number 111401 or send a text to 80360**

DROP ME A LINE Youthful Croydon chap, 62, slim build, 5'8'', GSOH, enjoys pubs, countryside, fishing, modern and 60s music, seeking a similar outgoing and warm female, for friendship and maybe more. **Call 0905 005 2487 and enter box number 112227**

TAKE ME FOR ME Upfront male, 63, likes the great outdoors and cars, would love to meet a woman who is outgoing and ready to settle down. **Call 0905 005 2487 and enter box number 116145 or send a text to 80360**

IT'LL BE ALRIGHT Slim, semi-retired charity worker, 64, own home and car, solvent, like reading, art, places of interest, writing, seeking black/asian lady for long term relationship. **Call 0905 005 2487 and enter box number 152309 or send a text to 80360**

BEST THINGS IN LIFE Divorced Caterham guy, 65, N/S, 5'11'', easygoing and considerate, enjoys cooking, theatre, sport, dining and travel, seeking a bubbly, positive and caring lady, for laughs & enjoying life. **Call 0905 005 2487 and enter box number 112226**

TAKE YOU BY THE HAND Kind, caring and reliable Esher man, 65, 5'7'', medium build, likes day trips on the canal boats and classic cars, would like to meet a fun-loving woman, to spend quality time together. **Call 0905 005 2487 and enter box number 156322 or send a text to 80360**

PICK-ME-UP Happy and solvent Surrey male, 66, own home and car, divorced, enjoys 60s music, bowling and cooking, seeking a vibrant, sincere lady, to share a happy life together. **Call 0905 005 2487 and enter box number 101747**

LET'S SEE WHERE IT GOES Laid-back, thoughtful, widowed Sutton male, 67, 5'10'', enjoys gardening, golfing and holidays abroad, searching for female, to share good times and happiness. **Call 0905 005 2487 and enter box number 147191 or send a text to 80360**

AND WHY NOT? Down-to-earth, 68 year old Sutton male, widower, enjoy socialising and visiting the coast, would like to meet a female for fun, friendship and maybe more. **Call 0905 005 2487 and enter box number 169477 or send a text to 80360**

FOR THE TAKING Smart, warm and attractive Sutton Widower, 69, varied interests, seeking a nice, honest lady, for friendship, company and perhaps more. **Call 0905 005 2487 and enter box number 103713**

NOT QUITE PAST IT! Retired, professional Hampton male, 75, GSOH, solvent, N/S, enjoys gardening, cooking, walks and meals in or out, searching for a similar female, positive with GSOH, for company and maybe more. **Call 0905 005 2487 and enter box number 127526 or send a text to 80360**

HAPPINESS INTO YOUR LIFE Mature Carshalton man, mid-70's, own car, smart, likes old cars and animals, cosy nights in, TV, DVDs, due to motorbike accident I walk with a stick but still active. Seeks a genuine lady for a relationship. **Call 0905 005 2487 and enter box number 157490 or send a text to 80360**

LOOKING FOR ANOTHER Kind, sensitive, adventurous, creative Walton-on-Thames girl, 40, looking to meet a woman, 29-50, who likes music, art, cinema, going to concerts, animals, travel, for friendship, dating and relationship. **Call 0905 005 2487 and enter box number 161212 or send a text to 80360**

FRIENDSHIP AND ROMANCE Down-to-earth, retired professional Carshalton female, 68, sincere, caring and understanding, would like to meet a friendly female for friendship or more. **Call 0905 005 2487 and enter box number 171226 or send a text to 80360**

LOOKING FORWARD TO HEARING FROM YOU Fit, tall, genuine Leatherhead male, 51, bi-sexual, divorced, 6ft, polite, sincere, would like to meet a like-minded male, intelligent and active, for fun and maybe more. **Call 0905 005 2487 and enter box number 132398**

FUN TIMES Down-to-earth, friendly, 61 year old Croydon male, 5'8'', non-smoker, would like to meet a male, aged 50-80 for fun, friendship and maybe more. **Call 0905 005 2487 and enter box number 171207 or send a text to 80360**

GENUINE YOU Bi male, 63, would like to meet similar male for fun and friendship. **Call 0905 005 2487 and enter box number 152831 or send a text to 80360**

CHEER ME UP Friendly, bisexual Hampton man, 65, enjoys social drinks with friends and days out, would like to meet a similar man, for fun times, cosy evenings in together and maybe more. **Call 0905 005 2487 and enter box number 150356 or send a text to 80360**

LASTING FUN Fit, easy going, sincere London man, 66, 6'1'', would like to meet a like-minded male, for friendship, fun times and more. **Call 0905 005 2487 and enter box number 148876**

Your Local Guardian: Epsom

TO JOIN BY POST! *GIVE IT A GO ...IT WORKS!*

You've looked before but haven't taken the plunge. So now it's time to give it a go! And best of all it's free to join. To join by post simply fill out the coupon below and send it to: **Two's Company, c/o Newsquest, Harmsworth House, 13-15 Bouverie Street, London. EC4Y 8DP.**

Your Membership number and security code will be texted to your mobile.

First Name: _____ Date of Birth: _____

Postcode: _____ Mobile number: _____

Your advert 30 words maximum: _____

For **More People. More Choice.** Visit: **www.twoscompany.co.uk**
Need help? Live assistance available 10am-5pm Monday to Friday, simply call: 0800 280 0896 or email: **support@twoscompany.co.uk**

DATING ADVICE: When arranging a date always meet in a public place. Do not give out your contact details until you are comfortable. Place your own advert and leave your number for other members to contact you on. Always tell a friend or relative where you are going and who with. **GUIDELINES:** You must be over 18yrs to use this service. We reserve the right to edit or refuse any advert for any reason. Your advert may appear on our website or in associated publications. **DISCLAIMER:** Two's Company is a registered trademark. Newsquest assumes no liability for the content of or reply to any personal advertisement. The advertiser assumes complete liability for the content of all replies to any ad or recorded message and for any claims made against Newsquest as a result thereof. The advertiser agrees to indemnify and hold Newsquest harmless from all costs, expenses (including solicitor's fees), liabilities and damages resulting from or caused by the publication or recording placed by the advertiser or any reply to any such advertisement. Service provided by Newsquest Ltd, London EC4M 6Y).

Output date:20/05/2014

ESCORTED HOLIDAYS

Your Local Guardian

Newmarket Holidays

Seville, Granada & Classic Spain

Flying direct from London Gatwick – Departs 16 & 21 June 2014

This superb-value six-day escorted holiday to the 'real' Spain includes guided excursions to Granada - with entrance to the stunning Alhambra Palace - and Seville, the historic 'City of Flamenco'. Optional excursions include magnificent Moorish Cordoba and the exquisite hill town of Ronda, with its famous bridge and ancient bullring.

Price includes

- Return flights to Malaga direct from London Gatwick
- Five nights' bed and breakfast accommodation at the three-star Las Villas de Antikaria Hotel, Antequera (half-board and upgrade hotel are available for a supplement)
- Full day excursions to Seville and Granada, including Alhambra Palace entrance and tour
- Return airport-to-hotel transfers
- One suitcase allowance per person
- The services of a Tour Manager

www.newmarket.travel/nql11908 0844 391 2166 code NQL

These holidays are organised & operated by Newmarket Air Holidays Ltd. ABTA V7812. ATOL protected 2325. Subject to availability. Single supplements apply. Calls cost 5p per minute.

ABTA The Travel Association

READER OFFER

Your Local Guardian

the river cruise line

Christmas Markets Extravaganza Cruise

4 December 2014
4 days NOW from £229

We have brought together some of the biggest and best Christmas Markets Europe has to offer, taking you to the countries of France, Belgium, Germany and Holland.

Price includes

- Executive return coach travel from a departure point near you
- Return ferry crossing from Dover to Calais
- En-suite cabin accommodation aboard the mps Amsterdam
- Full board during your cruise
- Visits to Lille, Hasselt, Liège, Maastricht and Bruges

Rhine Valley Turkey & Tinsel Cruise

23 November 2014
5 days NOW from £249

A real cracker of a Rhineland holiday is guaranteed when you join our pre-Christmas Turkey & Tinsel cruise.

Price includes

- Executive return coach travel from a departure point near you
- Return ferry crossing from Dover to Calais
- En-suite cabin accommodation aboard the mps Lady Anne
- Full board during your cruise
- Visits to Andernach, Rüdesheim, Boppard, Koblenz and Bonn

Call our Holiday Advisors here in the UK
0844 544 4251 Code GG

www.rivercruiseline.co.uk
brochures@rivercruiseline.co.uk

Operated by The River Cruise Line. Prices are per person & based on two people sharing. Single supplement applies. *Book by the 31st May 2014

ABTA ABTA No.W0552

ESCORTED HOLIDAYS

Travel Offers

Newmarket Holidays

Lake Garda

Flying direct from London Gatwick - Departs June to October 2014, April to October 2015

Join us on the magical, sun-kissed shores of Italy's largest and most popular lake. Stay in a wide choice of hotels in some delightful resorts, rest and relax, or join the well-priced optional excursions, which include a Grand Circular lake tour, incomparable Venice, Shakespeare's Verona and the towering Dolomite mountains.

Price includes

- Return flights to Italy direct from London Gatwick
- Seven nights' bed and breakfast accommodation at the three-star Hotel Europa, Limone (half-board and a range of upgrade hotels are available for supplements)
- Return airport-to-hotel transfers
- One suitcase allowance per person
- The services of a Tour Manager in resort

www.newmarket.travel/nql11270 0844 391 2166 code NQL

These holidays are organised & operated by Newmarket Air Holidays Ltd. ABTA V7812. ATOL protected 2325. Subject to availability. Single supplements apply. Calls cost 5p per minute.

ABTA The Travel Association

JOBS

epsomguardian.co.uk/jobs

LOOKING TO HIRE? CONTACT US NOW!

Telephone 020 8722 6500

Email jobs@london.newsquest.co.uk

Do you have a vacancy?

Call our Recruitment Team today on: 020 8722 6500 or jobs@london.newsquest.co.uk

MULTI SKILLED ENGINEER, MECHANICAL AND ELECTRICAL.

Experience and appropriate qualifications are essential
Hospital/Hotel experience
Good knowledge of H & S and COSHH
Apply with a CV to
wlamb@axisfacilities.co.uk

Collingwood School
Wallington

School Secretary

Required for Independent Primary School
8am to 3pm term time plus 4 weeks.
Salary £11,000 per annum
The successful applicant is required to undergo a full DBS check.
Please refer to the school website for further details.
www.collingwoodschool.org.uk

GP RECEPTIONIST/ DATA CLERK

Part-time Receptionist/Data Clerk required for busy Doctors' Surgery in Sutton. 18 - 20 hours per week, varied shift, hourly rate negotiable. Customer service, flexibility, computer literacy, excellent communication and keyboard skills essential. Emis Web/ Docman experience preferred although training provided.
To apply call **02084073637.**
Email **sutccg.robinhoodclinic@nhs.net**

Closing date: 6th June 2014

JOBS

epsomguardian.co.uk/jobs

Registered Nurse

Top Private Nursing Home
In Sutton
Want To Top Up Your Hours? Broaden Skills?
Full – or Part-Time?
Work Permit available
Call 020 8644 3916
or enquiries@suttonnursinghomes.co.uk
NO ADVERTISERS/AGENCIES

LOOKING TO HIRE? CONTACT US NOW!
Telephone
020 8722 6500
Email
jobs@london.newsquest.co.uk

Care Support Worker – Various Roles

CROSS ROADS CARE South Thames

Crossroads Care – South Thames is a specialist carer's charity providing services to carers over the London Boroughs of Merton, Wandsworth, Lambeth, Sutton and Croydon.

We are looking to recruit confident, reliable Care Support Workers for an exciting career in the care profession, in a range of specific roles. We want candidates with the ability to make a difference to peoples' lives, and who genuinely care about others.

Clients will need one to one support in the community and within their own homes.

Some of the roles will require experience, such as working with children with complex needs, but we also have positions for people new to care work. We will provide the training required and can set you on your way to a career in the caring profession.

We can offer you:
Flexible shifts • Holiday pay and pension
Free mandatory and specialist training included in your working hours
Opportunities for career development

So if you are looking for a career not 'just a job' then please go to www.crossroadscaresouththames.org to learn more about the individual roles and download an application pack.
Or to discuss the roles please call Michelle Prendergast on 020 8648 9677

An enhanced DBS disclosure is required for these roles.
Charity no. 1027026

SECRET INTELLIGENCE SERVICE MI6

MI6

Facilities Assistants–London

£22,221–£23,290 Dependant on experience
Inclusive of London pay addition

We need skilled, practical people with experience to help maintain our facilities and keep a **secret**

You could be doing anything from mailroom duties to cleaning, office moves, painting, gardening, building maintenance and driving duties. It's a physical job so you must be fit. As well as a full clean driving licence, basic IT skills are important. Ideally you'll have, or be willing to achieve, a forklift licence and a PASMA scaffolding certificate.

To find out more, go to **www.mi6.gov.uk** and search our current vacancies.

HOME CARERS

required to care for our clients throughout Epsom & surrounding area. Driver essential.
Call Andrew on 01372 462118

SCAFFOLDERS' REQUIRED

For Sutton / Carshalton area
Adv plus part2 only.
WITH valid C.I.S R.S card
Call **02083650055**

Do you have a vacancy?
Call our Recruitment Team today on: 020 8722 6500 or jobs@london.newsquest.co.uk

THE LUCY FAITHFULL FOUNDATION
Working to Protect Children

Stop it Now! UK & Ireland
Together we can prevent child sexual abuse

Stop it Now! UK & Ireland
Sessional Helpline Workers
Flexible hours (shifts of 4hrs) - £9.87 per hour

Hours are Mon - Thurs 9am - 9pm, Friday 9am - 5pm
Applicants to be available for both day and evening shifts

Stop it Now! UK & Ireland is a project of The Lucy Faithfull Foundation, a Registered Charity that aims to prevent child sexual abuse.

Based in Epsom, and working as part of a team, the successful applicants will engage with callers, assess their needs and respond with practical advice.

An empathic manner, common sense and the ability to gather and respond to information with sensitivity are essential. Knowledge of multi-agency child protection or helpline work would be an advantage.

For further information visit the website www.stopitnow.org.uk or for an informal discussion call Sue Ball or Tom Squire on **01372 847160.**

For an application pack please contact:

The Lucy Faithfull Foundation, Bordesley Hall, The Holloway, Alvechurch, Birmingham, B48 7QA
Tel: 01527 591922 Fax: 01527 591924 email:bordesley@lucyfaithfull.org

Closing date for receipt of completed applications **6th June 2014**
Interviews will take place on **16th June 2014**

No agencies

h/h Homecare
Experts in Care

Experienced Homecare Workers

London Boroughs of Croydon, Ealing, Merton, Southwark, Sutton and Wandsworth.

Build a career in Care

We are looking for carers who can work with our adult clients. If you thrive on making others feel valued, have a positive attitude, then come and talk to us.

We are looking for reliable and honest carers. Being a carer is great fun but also demanding

We can offer you full training up to QCF (NVQ level three) and pay rates of £6.80 up to £9.80.

If this sounds like you and you would like the chance to make a difference to other people's lives this could be the job and career for you.

We can provide guaranteed 37.5 hours per week with most shift patterns for successful applicants.

We are also seeking experience live-in care workers to work within greater London.

If this sounds like you then we would love to hear from you.

You can all Amanda or Amy on
0203 004 3150
Or send your CV to info@hfhhomecare.co.uk

All applicant will be required to complete a criminal Records Bureau Disclosure.
Successful applicants will be required to pay £54.20 for their DBS check.
HFH Homecare Limited is an equal opportunities employer and regulated by CQC.

Building & Construction

APPRENTICE REQUIRED by small building firm must be 16.Worcester Park area. 02083307340

Drivers

FULL TIME BREAKDOWN & RECOVERY DRIVERS WANTED
Must have licence to drive up to 7.5 tones vehicle.Mecanichal knowledge an advantage. Epsom/Redhill area Call 01372 277 021

Drivers

SMALL VAN OWNER DRIVERS REQUIRED
For local courier company. London/distance busy circuit phone 01372 375737

Educational

LITTLE SAINTS PRE-SCHOOL EWELL require for 4 mornings a Qualified Level 2/3 Assistant Enhanced DBS required CV to littlesaints@btopenworld.com Closing date 6th June

Estate Agency

FULL TIME TRAINEE NEGOTIATOR REQUIRED
Basic Salary + Incentive
To join a busy team at an independent estate agent in Banstead Village.No experience required as full training will be given, full driving licence and car owner essential.Please Call 01737850400

General

ASSISTANT REQUIRED for friendly sunbed salon, Carshalton. 0208 647 4712.

Headteacher:
Ms. Rachel Watt B.Ed Hons
Telephone: 020 8330 3009
Fax: 020 8330 6811
GRAFTON ROAD, WORCESTER PARK SURREY KT4 7JW

LINDEN BRIDGE SCHOOL

PREMISES MANAGER

Linden Bridge School an Outstanding Surrey School for Children and Young People with Autism
"Pupils really enjoy all aspects of school life." OFSTED 2013
The school operates across 3 departments from ages 4 to 19, with a Residential provision and a Swimming Pool.

We are looking for a dynamic, self-motivated **Premises Manger** to maintain and develop our premises to a high standard to ensure a safe and exciting learning environment. We require a person with excellent organisational and practical skills, who can be flexible to meet the needs of the school.

The role will involve project management, organising and supervising works, services and inspections, managing and reporting on health and safety, pool supervision, practical maintenance work.

Working hours: Spilt Shift 7-12.00 and 3.30 -6.00
Salary £20124-23135

Application Pack is available on:
http://www.linden-bridge.surrey.sch.uk/vacancies.asp

Closing Date: 10th June 2014
Interview Date 17th June 2014

Email: info@linden-bridge.surrey.sch.uk
Website: www.linden-bridge.surrey.sch.uk
SURREY COUNTY COUNCIL

Best place for your public notice
Call us on 020 8722 6400

The Royal Automobile Club

Set in beautiful countryside near Epsom Downs, this private members club provides the highest standards of facilities including fine dining, accommodation, golf and sporting facilities.

RECEPTIONIST: to greet members and their guests in a warm and friendly manner, to handle all accommodation bookings, working as part of a team. 40 hours per week, weekend work included.

ASSISTANT GREENKEEPER: Duties include general golf course maintenance –mowing, divoting and water systems. 45 hours per week, 5am start (summer); 35 hours per week, 7am start (winter), weekend work included.

ESTATE MAINTENANCE ASSISTANT: To carry out large area mowing of fairways and rough. 20 hours per week, weekend work included.

WAITER: To work in our newly opened Brasserie restaurant, duties include taking orders and serving food. 40 hours per week, weekend work included.

We offer a competitive salary and benefits package, including uniform, meals on duty, contributory pension and life assurance schemes.

Please send your CV and a covering letter to the HR Office or email helenb@royalautomobileclub.co.uk

Closing date: Friday 30 May 2014

JACK RICHARDSON (Deceased)

Pursuant to the Trustee Act 1925 any persons having a claim against or an interest in the Estate of the aforementioned deceased, late of The Elders Epsom Road Ewell Surrey KT17 1JT, who died on 14/01/2014 are required to send particulars thereof in writing to the undersigned Solicitors on or before 01/08/2014, after which date the Estate will be distributed having regard only to claims and interests of which they have had notice.

HAROLD BELL & CO
Devon House 174 Kingston Road
Ewell Surrey KT19 0SD *T410223*

JOAN LESLIE WHYMPER (Deceased)

Pursuant to the Trustee Act 1925 any persons having a claim against or an interest in the Estate of the aforementioned deceased, late of 23 Tumblewood Road Banstead Surrey SM7 1DS, who died on 23/03/2014, are required to send particulars thereof in writing to the undersigned on or before two months and one day from the date of this publication, after which date the Estate will be distributed having regard only to claims and interests of which they have had notice.

LLOYDS BANK PRIVATE BANKING
PO Box 800 234 High Street
Exeter Devon EX1 9UR *T409889*

Public Notices

TOWN AND COUNTRY PLANNING ACT 1990
PROPOSED DEVELOPMENT ON LAND AT ST PETERS CATHOLIC PRIMARY SCHOOL, GRANGE ROAD, LEATHERHEAD, SURREY KT22 7JN.

Estates Planning and Management has applied to Surrey County Council for planning permission for **Construction of new classroom block comprising six classrooms and WCs.**

The proposed development does not accord with the provisions of the development plan in force in the area in which the application is situated.

Copies of the application, plans and other documents submitted with the application can be inspected at the Planning Service, Mole Valley District Council, Pippbrook, Dorking, Surrey, RH4 1SJ or Leatherhead Help Shop, 25 - 29 High Street, Leatherhead, Surrey, KT22 8 AB, during office hours.

If you wish to make representations about this application you should write to Alan Stones, Planning Development Control Team Manager (ref. SCC Ref 2014/0080/AM), Planning & Development Group, Surrey County Council, County Hall, Kingston upon Thames, Surrey KT1 2DY by 16 June 2014.

Email: MWCD@surreycc.gov.uk

Signed: A Stones
Planning Development Control Team Manager On Behalf of Surrey County Council
Date: 22 May 2014

SURREY COUNTY COUNCIL

Goods Vehicle Operator's Licence

Anthony Oliver and Ian Oliver of 53 Clandon Close, Stoneleigh, Surrey KT17 2NH is applying to change an existing licence as follows: to keep an extra 3 goods vehicles and 0 trailers at the operating centre at The Chalk Pit, College Road, Epsom, Surrey KT17 2NA.

Owners or occupiers of land (including buildings) near the operating centre(s) who believe that their use or enjoyment of that land would be affected, should make written representations to the Traffic Commissioner at Hillcrest House, 386 Harehills Lane, Leeds LS9 6NF stating their reasons, within 21 days of this notice. Representors must at the same time send a copy of their representations to the applicant at the address given at the top of this notice. A Guide to Making Representations is available from the Traffic Commissioner's Office.

www.businesslink.gov.uk/transport

Goods Vehicle Operator's Licence

You Tubes Scaffolding Ltd of 75 Holmwood Rd Cheam, Surrey SM2 7JP is applying for a licence to use Mid Surrey Farm, 133 Reigate Rd, Epsom Surrey, KT17 3DE as an operating centre for 1 goods vehicles and 0 trailers

Owners or occupiers of land (including buildings) near the operating centre(s) who believe that their use or enjoyment of that land would be affected, should make written representations to the Traffic Commissioner at Hillcrest House, 386 Harehills Lane, Leeds, LS9 6NF stating their reasons within 21 days of this notice. Representors must at the same time send a copy of their representations to the applicant at the address given at the top of this notice. A Guide to making representations is available from the Traffic Commissioner's Office.

TOWN AND COUNTRY PLANNING ACT 1990
PLANNING (LISTED BUILDING AND CONSERVATION AREAS) ACT 1990
TOWN AND COUNTRY PLANNING (GENERAL DEVELOPMENT) ORDER 1995
NOTICE OF APPLICATION FOR MAJOR DEVELOPMENT
ARTICLE 12B

In accordance with the above, notice is hereby given that application(s) have been made to Epsom and Ewell Borough Council for permission to carry out the following proposal(s):-

13/01694/COU **Woods Florist, 163 High Street, Epsom**
Change of use from retail (Class A1) to estate agents (Class A2).

14/00109/CAT **19 Victoria Place, Epsom, Surrey**
Crown reduction of a Silver Birch in the front garden and to a Sycamore in the rear garden. Pruning of a Photinia and an Elder, both in the rear garden.

14/00116/FLH **7 Lynwood Road, Epsom, Surrey**
Proposed two-storey front extension, part single/part two-storey rear extension, new chimney stack.

14/00139/LBA LB **Down Hall, 24 Burgh Heath Road, Epsom**
Internal and external changes to the property.

14/00171/TPO **124 Rosebery Road, Epsom, Surrey**
Felling of a Holly tree in the front garden (TPO 97/T47).

14/00172/TPO **34 Downs Road, Epsom, Surrey**
Crown reduction and thinning to 2 Beech trees in the front garden (TPO 440/T3 - T2).

14/00190/CAT **25 The Headway, Ewell, Surrey**
30% height reduction to entire row of Leyland Cypress siding onto Spring Street.

14/00191/CAT **31 Meadow Walk, Ewell, Surrey**
Felling of a Leyland Cypress in rear garden.

14/00192/CAT **Downside House, 1 Downside, Epsom**
Felling of a Bay tree in the rear garden.

14/00197/CAT **19 West Hill, Epsom, Surrey**
Felling of an Oak and topping and shaping of a Lawson Cypress in the front garden. Reduction of a group of Holly, a Pittosporum and felling of an Oak in the rear garden.

14/00219/FLH LB **Down Hall, 24 Burgh Heath Road, Epsom**
Erection of single-storey rear extension.

An electronic copy of the application may be inspected on-line at http://eplanning.epsom-ewell.gov.uk/online-applications/ or via internet access at Epsom Town Hall, The Parade, Epsom, Surrey, KT18 5BY or in public libraries.

Any comments should be made using the facility provided at the above website address or in writing to the Planning Department at the above address. Correspondence should quote the above application reference and should arrive no later than 21 days from the date of this notice.

IT SHOULD ALSO BE NOTED THAT ANY REPRESENTATION RECEIVED MAY BE MADE AVAILABLE FOR INSPECTION BY THE PUBLIC, AND MAY BE COPIED AS A RESULT OF THE PROVISIONS OF THE LOCAL GOVERNMENT (ACCESS TO INFORMATION) ACT 1985. REPRESENTATIONS WILL NOT BE ACKNOWLEDGED UNTIL AFTER AN APPLICATION HAS BEEN DETERMINED. LATE REPRESENTATIONS CANNOT NORMALLY BE TAKEN INTO CONSIDERATION.

Please note that the Council do not accept any responsibility for any incomplete or inaccurate descriptions.

HEAD OF PLANNING AND BUILDING CONTROL,
EPSOM & EWELL BOROUGH COUNCIL

EPSOM & EWELL BOROUGH COUNCIL

NOTICE
ROAD TRAFFIC REGULATION ACT 1984 – SECTION 14(1)
THE SURREY COUNTY COUNCIL
(D2266) LONGMEAD ROAD EPSOM
TEMPORARY PROHIBITION OF WAITING ORDER 2013

ON 21ST MAY 2014 SURREY COUNTY COUNCIL MADE the above mentioned Temporary Prohibition of Waiting Order in exercise of their powers contained in section 14 (1) of the Road Traffic Regulation Act 1984, the effect of which will be to prohibit waiting by vehicles at any time in the following locations;

- That length of (D2266) Longmead Road, Epsom, between its junction with (B2200) Chessington Road and its junction with (D2211) Hollymoor Lane, a distance of 100 metres.
- That length of (D2266) Longmead Road, Epsom, between its junction with Cumberland Close and its junction with (D2211) Holymoor Lane, a distance of 108 metres.
- That length of (D2266) Longmead Road, Epsom, between its junction with (D2227) Sefton Road and the existing waiting restrictions adjacent to the traffic island just south of the junction with (D227) Sefton Road.
- That length of (B2200) Chessington Road, from its junction with (D2266) Longmead Road for a distance of 18 metres in a western direction.

The Temporary Order is required to prevent obstructive and dangerous parking. This will come into operation on 26th May 2014 for a period of 18 months. The temporary waiting restrictions will only apply when the relevant traffic signs are in place.

Exemptions are provided in respect of the temporary waiting restrictions to permit vehicles to wait in order to pick up and set down passengers, to load and unload goods, to carry out essential services and works or when used by local authorities in pursuance of statutory powers or duties and for furniture removals. (N.B. Disabled persons displaying a disabled blue badge will be exempt from the temporary waiting restriction).The usual Exemptions apply for Post Office vehicles when delivering or collecting postal packets, vehicles when waiting because they are required by law to stop, are obliged to stop in order to prevent an accident or are prevented from proceeding because if circumstances outside the drivers control and in respect of anything done with the permission or at the direction of a police constable in uniform or of a civil enforcement officer will apply when the temporary waiting restriction are in force.

(D2372) SALISBURY ROAD/(D2114) DELTA ROAD, WORCESTER PARK
TEMPORARY PROHIBITION OF TRAFFIC ORDER 2014

ON 21ST MAY 2014 SURREY COUNTY COUNCIL MADE the above mentioned Temporary Order under Section 14(1) of the Road Traffic Regulation Act 1984 ("The Act"), the effect of which will be to temporarily prohibit any vehicle from entering or proceeding along that length of (D2372) Salisbury Road between the western property boundary of number 81 Salisbury Road and the eastern property boundary of number 2 Delta Road. This includes a 10 metre area leading from Salisbury Road into Delta Road.

This Order is required to enable Surrey County Council access to carry out carriageway patching. These works are anticipated to be carried out on the 26th May 2014 between the hours of 09.00hrs and 16.00hrs within the one week period of operation of this Order that commences on 26th May 2014. Advanced warning signs will be displayed and the temporary closures will only operate when the relevant traffic signs are displayed. Access will be maintained for pedestrians and emergency vehicles at all times. Access for residents will be maintained where reasonably possible. Where it is not possible to maintain access for residents, under Section 3 of The Act, the road can only be closed for a maximum of 8 hours in any 24 hour period.

Traffic will be diverted via Grafton Road and Cromwell Road.

VARIOUS ROADS IN REIGATE AND BANSTEAD
(TEMPORARY PROHIBITION OF TRAFFIC) ORDER (NO 3) 2014

ON 21ST MAY 2014 SURREY COUNTY COUNCIL MADE the above mentioned Temporary Order under Section 14(1) of the Road Traffic Regulation Act 1984 ("The Act"), the effect of which will be to temporarily prohibit any vehicle from entering or proceeding along the following lengths of roads –

(a) The entire length of (B290) Epsom Lane North between its junction with (B2221) Tattenham Crescent and its junction with (D1109) Kingswood Road, a distance of 1100 metres.
(b) That length of (D1000) Ruden Way, Epsom Downs, between its junction with (B291) Fir Tree Road for a distance of 210 metres in a northern direction.

This Order is required to enable Surrey County Council to carry out major highway repairs and/or surface treatment works. These works are anticipated to be carried out as soon as possible within the twelve-month period of operation of this Temporary Traffic Order that commences on 27th May 2014. Advanced warning signs will be displayed and the temporary closures will only operate when the relevant traffic signs are displayed. Access will be maintained for pedestrians and emergency vehicles at all times. Access will be maintained for residents and businesses wherever reasonably possible and advanced notification will be given however in the event that it is necessary to restrict any access at any time under Section 3 of The Act the road can only be closed for a maximum of 8 hours in any 24-hour period. Access for buses may be affected. Any vehicle found to be obstructing the highway during these works will be removed to outside the limits of the works after all reasonable methods have been undertaken to identify and contact the vehicle's owner.

The diversion routes for all vehicles will be as follows –

(a) Tattenham Crescent, Great Tattenhams, Reigate Road, Brighton Road, Tadworth Street and Station Approach
(b) Fir Tree Road, Reigate Road and Ruden Way.

DATED 22nd May 2014

Authorising Officer: R Bolton
Local Highways Services Group Manager

Any Enquiries relating to this notice should be directed to:
Traffic Regulation Orders Team
Surrey County Council - Highways, Rowan House, Merrow Lane, Guildford, Surrey GU4 7BQ Tel: 0300 200 1003

SURREY COUNTY COUNCIL

Transport for London Public Notice

Road Traffic Regulation Act 1984

The A24 GLA Road (Stonecot Hill, London Borough of Sutton) (Temporary Prohibition of Traffic and Stopping) Order 2014

1. Transport for London hereby gives notice that it intends to make the above named Traffic Order under section 14(1) of the Road Traffic Regulation Act 1984 for the purpose specified in paragraph 2. The effect of the Order is summarised in paragraph 3.
2. The purpose of the Order to enable carriageway resurfacing works to take place at A24 Stonecot Hill.
3. The effect of the Order will be to prohibit any vehicle from entering, exiting, proceeding or stopping on A24 Stonecot Hill service road fronting Nos. 5 to 79 Stonecot Hill between its junction with Ash Road and it's junction with the main carriageway of the A24 outside Nos.77 and 79 Stonecot Hill. Access will be maintained to the unnamed service road serving the rear of Nos. 61 to 79 Stonecot Hill.

   The Order will be effective between 11th June 2014 and 10th July 2014 each night Monday to Saturday from 9:00 PM to 5:00 AM (the works will cease at 5:00 AM each Saturday morning) or when the works have been completed whichever is the sooner. The prohibitions will apply only during such times and to such extent as shall from time to time be indicated by traffic signs.
4. The prohibitions will not apply in respect of:
   (1) any vehicle being used for the purposes of those works or for fire brigade, ambulance or police purposes;
   (2) anything done with the permission or at the direction of a police constable in uniform or a person authorised by Transport for London.

Dated this 22nd day of May 2014

Roger Pye
Forward Planning Manager, Transport for London
Palestra, 197 Blackfriars Road, London, SE1 8NJ

MAYOR OF LONDON **TRANSPORT FOR LONDON**

Find whatever business you're looking for.

Epsom Guardian.co.uk

epsomguardian.co.uk/click2find

It's the business directory for you

CLICK 2 find

Want to add your business?
It's free!
Join online now.
Enhanced listings are available too.

Supporting local businesses

MOTORING

epsomguardian.co.uk/cars

Advertise YOUR car for sale

Online and in paper from as little as £10

Telephone 020 8722 6440

Email motors@london.newsquest.co.uk

Powered by ExchangeandMart.co.uk

News

Sharing top spot

Mercedes and Vauxhall shared the top spot for owner satisfaction based on a number of key criteria in a new survey.

Ranked on build quality, fuel economy, performance, comfort, practicality and servicing costs, the two companies shared an overall rating of 4.44 out of a maximum of 5 points.

The survey by new and used vehicle spares specialist Parts Gateway had Peugeot in second spot, just pipping Volkswagen and Volvo in third and fourth places, with Audi in fifth.

Remaining places went to Ford in sixth, Jaguar in seventh with Nissan and BMW sharing eighth place to round out the top 10.

Surprisingly, BMW had the lowest average rating for build quality, yet it is also the brand that other motorists most aspire to own.

Second in the desirability stakes goes to Jaguar, followed by Audi in third, then Mercedes and VW.

Drivers also said they put reliability top of their list when buying a car, with comfort, style, fuel economy and practicality following in descending order.

THIS WEEK'S MOTOR

Best ever British car

The original Mini, first introduced in 1959, is the best-ever British car, according to a survey.

The poll, by readers of Autocar, also named Norfolk-based Lotus as the most popular British manufacturer, with seven of its models making the 100 best British cars list.

Following the Mini at the top of the list was the McLaren F1, with the Jaguar E-type third and the Range Rover fourth.

Jaguar and Ford both had six cars in the top 100, including the Jaguar D-type and the Ford Sierra RS Cosworth, while Aston Martin had five, including the DB5 – a favourite with 007 James Bond.

Created by Sir Alec Issigonis, the Mini achieved worldwide fame, being dubbed the first "classless car".

The marque was successfully revived in a larger and more powerful version by BMW in 2003.

Autocar brand editor Chas Hallett said: "It comes as little surprise that the original Mini has topped the list of all-time British greats.

"It's such an iconic vehicle and

represents a lot more than the British car industry; the Mini is associated with Great Britain around the world and, in many ways, it was ahead of its time."

He went on: "Everyone loved and still loves an original Mini. It ensured a fabulous drive every time, with a wheel literally at each corner and a low centre of gravity, plus it was cheap to own and run.

"Many a former owner will undoubtedly be wishing they had held on to theirs, as good examples are now worth tens of thousands of pounds."

This was the Autocar top 10:

1. Original Mini
2. McLaren F1
3. Jaguar E-type
4. Range Rover
5. Yamaha Motiv.E
6. McLaren P1
7. Jaguar XJ220
8. Aston Martin DB5
9. TVR Griffith
10. Ford Escort Mexico

MotorMouth

email motors@london.newsquest.co.uk

Going away? Heed these tips

As the bank holiday weekend and half-term holiday approaches, many families will jump in their cars and drive long distances to get to their holiday destination. Below are some tips from road safety charity the Institute of Advanced Motorists on staying safe on long journeys.

• Share the driving if possible. It makes more sense to spread the load of the different aspects of a journey. If there are two adults, it's the passenger's job to look after the kids, not the driver's – that way both the kids and the driving get proper attention.

• Include regular rest stops, preferably at least once every two hours. Make sure you eat sensibly, and drink enough fluid, especially if the summer turns out warm – dehydration destroys concentration quickly. And get out of the car and walk around when you make the stop – it makes a real difference.

• Plan your fuel stops in advance, especially if traffic is likely to be heavy. There's nothing worse than sitting in a traffic queue with the fuel warning light glowing. If budget is an issue, try and plan to buy

away from the motorway – service area prices tend to be higher, but running out on the motorway is both dangerous and can be very expensive.

• Make sure you get enough sleep the night before a long journey. If you feel tired, stop somewhere safe – this does not include the hard shoulder of the motorway. If you feel really tired, have a coffee and a 20-minute nap to give the caffeine time to take effect. If there's a long way to go, stop for a proper sleep.

• Be sure to take something for the kids to eat, drink, look at and do. When the inevitable request for one or more of these occurs, you'll immediately have something to hand to prevent a distraction occurring.

As the UK's leading independent tyre fitter, we won't be beaten on price.

THE UK'S LEADING INDEPENDENT TYRE FITTER

JUST TYRES
NO HIDDEN EXTRAS

"I believe in giving customers the best service in the industry and that's why we have happy and loyal customers."

Ian Grant, Managing Director

TYRES FROM JUST £19.99!

JUST TYRES SUTTON
9 St Dunstans Hill
Sutton, SM1 2JX

JustTyres.co.uk
02035 380106

£5 OFF ANY TYRE
Take in store to redeem.

For terms and conditions, visit justtyres.co.uk/news-terms

Evans Autos

JAGUAR & EXECUTIVE

07/57 VOLKSWAGEN TOUREG 3.0 TDi SE AUTO NAVI Reflex Silver/Black hide 62000m..... 13,995
09/09 MERCEDES E220 CDi AVANTGARDE ESTATE AUTO Indium Grey/Grey hide 58000m..... 12,995
12/61 CITROEN DS4 1.6 HDi 16V DSTYLE Perla Nera Black/Grey 15900m 11,995
08/08 JAGUAR X TYPE 2.2D SE ESTATE AUTO NAVI Indigo Blue/Anthracite hide 31200m..... 10,995
07/07 VOLKSWAGEN PHAETON 3.0 TDi V6 5 SEAT 4 MOTION Deep Black/Black hide 52000m... 10,995
07/07 JAGUAR XJ 2.7 TDVi SOVERIEGN AUTO NAVI Indigo Blue/Barley hide 1 own. 89900m..... 9,995
08/58 JAGUAR X TYPE 2.0 D S Ultimate Black/Black 1/2 hide 25000m 9,495
98/ R JAGUAR XK8 4.0 COUPE AUTO Black/Beige hide 72000m..... 5,995
03/03 JAGUAR X TYPE 2.5 AWD SE AUTO Glacier Blue/Sand hide 43400m..... 3,995
02/52 JAGUAR S TYPE 2.5 V6 SE AUTO Pacific Blue/Grey hide 77000m. (e)..... 3,795
99/ V JAGUAR S TYPE 3.0 V6 SE AUTO Emerald Green/Almond hide 77000m. (e)..... 1,995
03/53 JAGUAR X TYPE 2.0 DIESEL Pacific Blue/Beige 104000m. (e)..... 1,995

LEXUS

07/07 LEXUS IS 250 SE AUTO Brechin Slate/Grey hide 30900m 8,995
07/57 LEXUS IS 220 DIESEL 6 SPEED Canterbury Blue/Grey 55800m..... 7,495
05/55 LEXUS GS 300 SE AUTO NAVIGATION Palladio Silver/Grey hide 70200m. 6,995
04/04 LEXUS GS 300 SE AUTO Desert Quartz/Black hide 38600m 5,695
04/04 LEXUS IS 200 LE AUTO Kodiak Sky/Black hide 55000m..... 4,995
03/52 LEXUS IS 200 SE AUTO Platinum Ice/Black 62000m..... 3,495
01/ Y LEXUS GS 300 SE AUTO Astral Black/Beige hide 51000m 3,495

CABRIOLETS, SPORTS & COUPES

11/11 NISSAN 370Z GT AUTO Blade Silver, Black, 18000m 19,995
09/09 AUDI TT 2.0 T FSi AUTO Ice Silver/Black 32800m..... 14,995
07/07 MAZDA RX-8 NEMESIS LTD EDITION Stormy Blue/Grey hide 1 own. 13700m. 6,995
05/55 SAAB 9-3 2.0 AERO CONVERTIBLE AUTO Black/Cream hide 1 own. 41200m. 5,995
05/55 MAZDA 6 MPS 2.3 TURBO AWD 4DR. Moist Silver/Black hide 68000m..... 5,995
06/06 VOLKSWAGEN BEETLE 2.0 CABRIOLET Reflex Silver/Grey 44000m..... 5,995
98/R JAGUAR XK8 4.0 COUPE AUTO Black/Beige hide 72000m..... 5,995
08/58 VAUXHALL TIGRA 1.4 EXCLUSIVE Star Silver/Grey 36000m 5,395

FUN HATCHES

11/11 CITROEN DS3 1.6 HDi 16V "BLACK & WHITE 3DR. Polar White/Grey 1 own. 22000m..... 9,995
10/10 ALFA ROMEO MITO 1.4 TB MULTIAIR 135 LUSSO Biancospino White/Grey 34700m 7,995
09/09 FIAT 500 1.2 LOUNGE Bossanova White/Rosso Leather a/con 28500m..... 7,995

VAUXHALL

13/63 ASTRA 1.6 SE 5DR. AUTO Silver Lake/Grey 1 own. 845m only..... 13,795
10/10 ASTRA 2.0 CDTi 160 SE 5DR. AUTO Sovereign Silver/Grey 31000m 8,995
12/61 CORSA 1.4 16V SE 5DR. AUTO Black Sapphire/Anthracite 1/2 hide 18600m. 7,995
12/12 CORSA 1.2 VVT ACTIVE 3DR. Lime Green/Grey 1/2 hide a/con 1 own. 12300m. 7,995
10/10 ASTRA 1.4 16V 100 EXCLUSIVE 5DR. a/con 33600m 7,595
09/09 ZAFIRA 1.6 BREEZE 7 SEATER Metro Blue/Grey 37600m..... 6,495
08/58 TIGRA 1.4 EXCLUSIVE Star Silver/Grey 36000m..... 5,395
08/57 VAUXHALL ASTRA 1.8 LIFE 5DR. AUTO Moonland Pearl/Grey a/con 29000m 4,995
05/55 SIGNUM 2.2 DIRECT ELITE 5DR. AUTO NAVI Panacotta/Grey hide 55000m 3,995

FORD

12/12 C-MAX 1.6TI-VCT 125 TITANIUM Moondust Silver/Grey 1 own. 21100m..... 10,995
10/60 MONDEO 1.8 TDCi ZETEC 125 ESTATE Moondust Silver/Grey 27800m..... 9,995
09/59 FIESTA 1.2 STYLE + 82 5DR. Morello/Grey a/con 20700m 6,995
08/58 FIESTA 1.6 TITANIUM 3DR. Hot Magenta/Grey 1 own. 28400m 6,995
09/59 KA 1.2 ZETEC Panther Black/Grey a/con 23900m..... 5,995
07/07 FIESTA 1.6 TDCi GHIA 5DR. Squeeze/Grey hide 29700m..... 5,295
07/07 MONDEO 2.0 TDCi LX 130 5DR. Sea Grey/Grey 66000m. (e)..... 3,995
04/54 FOCUS 1.6 LX 5DR. AUTO Tonic Blue/Grey a/con 92000m. (e) 2,595
04/53 FUSION "2" 1.4 AUTO Oyster/Grey a/con 61000m. (e)..... 2,495

SMALL AUTOMATICS

13/63 VAUXHALL ASTRA 1.6 SE 5DR AUTO Silver Lake/Grey 1 own 845m only..... 13,795
11/11 HONDA CIVIC 1.8 SI VTEC 5DR. AUTO Crystal Black/Black 23000M..... 11,495
11/60 KIA VENGA 1.6 "2" 5DR. AUTO Space Blue/Grey 1 own. 3600m only..... 9,795
10/10 VAUXHALL ASTRA 2.0 CDTi 160 SE 5DR. AUTO Sovereign Silver/Grey 31000m..... 8,995
11/60 HYUNDAI ix20 1.6 ACTIVE 5DR. AUTO Blue Ice/Grey 23300m 8,995
12/61 CORSA 1.4 16V SE 5DR. AUTO Black Sapphire/Anthracite 1/2 hide 18600m 7,995
12/12 TOYOTA AYGO 1.0 "ICE" 5DR. AUTO Black/Grey 1 own. 5500m..... 7,495
05/05 VOLKSWAGEN POLO 1.4 TWIST 5DR. AUTO Reflex Silver/Grey lown 30000m..... 4,995
08/57 VAUXHALL ASTRA 1.8 LIFE 5DR. AUTO Moonland Pearl/Grey a/con 29000m..... 4,995
07/07 NISSAN MICRA 1.2 SPIRITA 5DR. AUTO Techno Grey/Grey 37000m..... 4,495
04/54 VOLKSWAGON GOLF 1.6 FSi S 5DR. AUTO Reflex Silver/Grey 122000m. (e)..... 3,495
04/54 FORD FOCUS 1.6 LX 5DR. AUTO Tonic Blue/Grey a/con 92000m. (e) 2,595
04/53 FORD FUSION "2" 1.4 AUTO Oyster/Grey a/con. 61000m. 2,495

CITROEN

12/61 DS4 1.6 HDi 16V Perla Nera Black/Grey 15900m 11,995
11/11 DS3 1.6 HDi 16V "BLACK & WHITE" 3DR. Polar White/Grey 1 own. 22000m..... 9,995
12/12 C4 1.6 VTi 16v VTR+ 5DR. Arctic Steel/Grey 1 own. 20900m..... 8,995
10/10 C3 1.6 HDi DIESEL AIRDREAM+ 5DR. Arctic Steel/Grey 1own. 17400m..... 7,695
07/57 C5 2.0 HDi DIESEL EXCLUSIVE 5DR. AUTO Black/Grey 41500m..... 4,995
05/05 XSARA PICASSO 1.6 DESIRE "2" Iron Grey/Grey 72000m. (e) 2,895

MPV & 4WD

11/61 TOYOTA RAV 4 2.0 V-MATIC XT-R M DRIVE S AUTO Silver/Black 1/2 Lth 1own 16500m..... 17,495
10/10 HONDA CR-V 2.0 I-VTEC ES AUTO Nighthawk Black/Black 32300m..... 14,495
07/57 VOLKSWAGEN TOUREG 3.0 TDi SE AUTO NAVI Reflex Silver/Black hide 62000m..... 13,995
13/62 NISSAN JUKE 1.6 ACENTA PREMIUM Black/Grey 1 own. 12600m. 12,295
12/12 FORD C-MAX 1.6 TI-VCT 125 TITANIUM Moondust Silver/Grey 1 own. 21100m..... 10,995
10/10 PEUGEOT 3008 1.6 HDi 110 SPORT 5DR. Shark Grey/Grey 28300m. 9,995
11/60 KIA VENGA 1.6 "2" 5DR. AUTO Space Blue/Grey 1 own. 3600m only..... 9,795
08/58 NISSAN QASHQAI 1.6 ACENTA 5DR. Cayman Blue/Grey 30200m..... 9,795
11/60 HYUNDAI ix20 1.6 ACTIVE 5DR. AUTO Blue Ice/Grey 23300m 8,995
06/56 JEEP COMMANDER 3.0 CRD LTD 7 SEATER AUTO NAVI Silver/Beige hide 83000m. (e) 8,995
08/08 DAIHATSU TERIOS 1.5 SX 5DR. Sapphire Blue/Grey 29000m 7,995
10/60 PEUGEOT BIPPER TEPEE 1.4 HDi 70 " S " Blue/Grey 1 own. 21100m..... 6,995
09/09 VAUXHALL ZAFIRA 1.6 BREEZE 7 STR. Metro Blue/Grey 37600m..... 6,495
03/53 LAND ROVER FREELANDER 2.0 TD4 SERENGETI 5DR. Oxford Blue/Grey 88000m. (e) 3,895
05/05 CITROEN XSARA PICASSO 1.6 DESIRE "2" Iron Grey/Grey 72000m. (e) 2,895

ESTATES

09/09 MERCEDES E220 CDi AVANTGARDE ESTATE AUTO Indium Grey/Grey hide 58000m 12,995
08/08 JAGUAR X TYPE 2.2D SE ESTATE AUTO NAVI Indigo Blue/Anthracite hide 31200m..... 10,995
09/09 VW PASSAT 2.0 TDi CR 140 HIGHLINE ESTATE AUTO Glacier Blue/Black 40100m 9,995
10/60 FORD MONDEO 1.8 TDCi ZETEC 125 ESTATE Moondust Silver/Grey 27800m. 9,995
05/55 VAUXHALL SIGNUM 2.2 DIRECT ELITE 5DR. AUTO NAV Panacotta/Grey hide 55000m..... 3,995

GOLDEN OLDIE

85/ B AUSTIN METRO 1.3 AUTO 3DR. Russet Brown/Sorrel This vehicle has had just 2 local owners and has covered only 11900 miles. It is in outstanding original condition..... 2,000

OTHER MARQUES

11/61 TOYOTA YARIS 3 1.3 VVTi TR 5DR. TOUCH & GO White/Grey 1 own. 23900m 8,995
12/62 SUZUKI SWIFT SZ3 DDiS 1.3 DIESEL 5DR. Kashmir Blue/Grey 7000m 8,995
12/61 CHEVROLET AVEO 1.3 VCDI 95 LTZ DIESEL 5DR. Blue/Grey 13000m 7,995
13/13 SEAT MII 1.0 SE TOCA NAVIGATION Deep Black/Grey a/con 1 own. 6700m..... 7,895
11/61 KIA RIO 1.4 "GRAPHITE" 5DR. Graphite Pearl/Grey 1 own. 21000m..... 5,995
08/58 VOLKSWAGEN POLO 1.4 MATCH 80 5DR. Graphite Grey/Grey a/con 52000m..... 5,695
10/59 MAZDA 2 1.3 TS 3DR. Black/Grey a/con 44500m. 5,295
09/59 PEUGEOT 107 1.0 URBAN LITE 3DR. Laser Red/Grey 7900m..... 4,995
05/05 VOLKSWAGEN POLO 1.4 TWIST 5DR. AUTO Reflex Silver/Grey 1 own 30000m..... 4,995
07/57 FIAT BRAVO 1.4 SPORT TJET 150 5DR. Competizione Rosso/Grey 70000m. (e)..... 4,495
07/57 VOLKSWAGEN PASSAT 2.0 TDi SE 140 United Grey/Grey 123000m. (e)..... 4,495
07/07 NISSAN MICRA 1.2 SPIRITA 5DR. AUTO Techno Grey/Grey 37000m 4,495
04/54 VOLKSWAGON GOLF 1.6 FSi S 5DR. AUTO Reflex Silver/Grey 122000m. (e)..... 3,495
01/X TOYOTA CAMRY 2.2i 4DR. AUTO Thruxton Grey/Grey 88000m.(e) 2,995
03/52 RENAULT CLIO 1.4 EXPRESSION 5DR. AUTO Grey/Grey 40000m.(e) 2,495

673-681 London Road, North Cheam, Surrey, SM3 9DL Open: Mon-Fri 8.30am-6pm • Sat 8.30am-3pm

We supply all makes of new cars. We can service all makes in our workshop. You can see all the cars on our user friendly website:

ALL (e) CARS ARE "EXCHANGE ECONOMY" CARS...MILEAGES MAY NOT BE GUARANTEED

020 8337 6677 • www.evansautos.co.uk

VAUXHALL ZAFIRA 1.7 ELITE ECOFLEC CDTI 2011/60

EA60 CMF

- 7 SEATS
- LEATHER INTERIOR
- 1 OWNER • CLIMATE
- CRUISE CONTROL

SAVE!

23,482 MILES | 55 MPG COMBINED | ONLY £9499 SAVE £15671!*

VAUXHALL ASTRA 2.0 SPORTS TOURER CDTI 2012/12

GL12 RVY

- CARBON FLASH BLACK
- PARKING SENSORS
- 1 OWNER • CLIMATE
- PRIVACY GLASS

SAVE!

16,815 MILES | 60 MPG COMBINED | ONLY £11699 SAVE £12766!*

SAVE UPTO A MASSIVE 50% ON NEARLY NEW CARS

FORD GRAND C-MAX 2.0 TDCI TITANIUM 2011/61

CK61 FZE

- MOONDUST SILVER
- 1 OWNER
- AUTOMATED PARKING
- BLUETOOTH

SAVE!

20,836 MILES | 49 MPG COMBINED | ONLY £13499 SAVE £11021*

FORD GALAXY 2.0 TITANIUM TDCI 2011/11

MK11 LKY

- PANTHER BLACK
- 1 OWNER
- PARKING SENSORS
- BLUETOOTH

SAVE!

25,221 MILES | 53 MPG COMBINED | ONLY £16499 SAVE £10876*

FORD FOCUS 1.6 TITANIUM NAVIGATOR 2013/63

MA63 ZHP

- FROZEN WHITE
- 1 OWNER • BALANCE OF 3 YEAR WARRANTY
- AUTOMATED PARKING

SAVE!

4,747 MILES | 67 MPG COMBINED | ONLY £14999 SAVE £6266*

FORD FIESTA 1.4 TITANIUM TDCI 2012/62

£9999

LT62 VWB

- FROZEN WHITE
- 1 OWNER • BALANCE OF 3 YEAR WARRANTY
- BLUETOOTH & DAB RADIO

SAVE!

23,255 MILES | 40 MPG COMBINED | ONLY £9999 SAVE £5616*

NISSAN QASHQAI 1.5 N-TEC TDCI 2011/11

BJ11 WUP

- PEARL BLACK
- SAT NAV TOUCH SCREEN
- REAR VIEW CAMERA
- PANORAMIC ROOF

SAVE!

24,710 MILES | 55 MPG COMBINED | ONLY £13499 SAVE £6231*

NISSAN NOTE 1.5 TEKNA DCI 2011/11

HN11 FBC

- BLADE SILVER
- SAT NAV TOUCH SCREEN
- PARKING SENSORS
- BLUETOOTH

SAVE!

16,936 MILES | 65 MPG COMBINED | ONLY £9299 SAVE £5846*

KIA CEED STATION WAGON 1.6 3 CRDI 2010/60

FE60 NYP

- PHANTOM BLACK
- BAL OF 7 YEAR WARRANTY
- PARKING SENSORS
- CLIMATE • BLUETOOTH

SAVE!

17,415 MILES | 48 MPG COMBINED | ONLY £8799 SAVE £10031*

HYUNDAI i30 1.6 3 CRDI 2010/60

BJ60 CZB

- VIVID BLUE
- HALF LEATHER
- BAL OF 5 YEAR WARRANTY
- IPOD CONNECTION

SAVE!

16,044 MILES | 49 MPG COMBINED | ONLY £8473 SAVE £9543*

TOYOTA AYGO 1.0 VVT-I SE 2011/61

MF61 OFK

- DEMCA GREY
- TOM TOM SAT NAV
- BAL OF 5 YEAR WARRANTY
- AIR CON

SAVE!

18,602 MILES | 62 MPG COMBINED | ONLY £6499 SAVE £3126*

PEUGEOT 207 1.4 SPORTIUM 2011/11

LB11 LZD

- STAR SILVER
- SAT NAV
- BLUETOOTH
- REMOTE HIFI

SAVE!

13,536 MILES | 48 MPG COMBINED | ONLY £6999 SAVE £5705*

VW POLO 1.4 SE (DSG) 2011/11

KP11 EFS

- REFLEX SILVER
- ALLOYS • AIR CON
- ISOFIX PREPARED
- DAYTIME LIGHTS

SAVE!

18,906 MILES | 48 MPG COMBINED | ONLY £9499 SAVE £4500*

VW GOLF 1.4 MATCH TSI 2010/60

LC60 YYK

- GEORGIA BLUE
- PARKING SENSORS
- 1 OWNER • BLUETOOTH
- CRUISE CONTROL

SAVE!

37,398 MILES | 45 MPG COMBINED | ONLY £11499 SAVE £7165*

*AMOUNT OF SAVINGS AGAINST NEW UK LIST PRICE

SAVE £1000'S OFF MANY MORE CARS AT WWW.MJACARSALES.CO.UK

- SUPERB PART-EXCHANGE PRICES
- TEST DRIVES WELCOME
- ALL CARS FULLY VALETED
- ALL VEHICLES HISTORY CHECKED
- PRE DELIVERY VEHICLE CHECK

SCAN ME TO SEE 100's MORE CARS

MJA Car Sales EST.1974

OPEN 7 DAYS A WEEK!

DON'T DELAY. CALL TODAY.

SUNBURY
01932 509963
147 Staines Road West, Sunbury, Middlesex, TW16 7BQ

WALTON
01932 509943
1 Cleveland Close, Walton-on-Thames, Surrey, KT12 1RB

GUILDFORD
01483 600182
222 London Road, Burpham, Guildford, Surrey, GU1 1YR

All offers subject to status. Pictures are for illustration purpose only. Finance is subject to status and credit may or may not be available to customers not meeting our normal credit scoring criteria. A guarantee may be required.E & OE.

Pitstop Services

CHURCH HILL MOTORS
Proud members of Checkatrade.com Where reputation matters
MOTOR CODES
Established 1957
SERVICING
REPAIRS
BODYWORK
WELDING
AUTO-ELECTRICS
ENGINE DIAGNOSTIC
CLUTCHES
DISCOUNT TYRES
AIR CON RE-GAS
SENSIBLE PRICES
MOTs £45 with this advert
Special prices to Oap's Collection and delivery service
CHURCH HILL MOTORS
MOT £35.00 WHEN BOOKING ANY FULL SERVICE
One coupon per person. Cannot be combined with any other offers.
CHURCH HILL MOTORS
AIR CON RE-GAS £40 inc. VAT
One coupon per person. Cannot be combined with any other offers.
020 8644 3777 020 8644 6812
126 Abbotts Road, North Cheam, Surrey SM3 9SX
www.churchhillmotors.com churchhillmotors1@gmail.com

autotest
BOSCH Service
GoodGarageScheme.com Registered Member
Air Con re-gas £59
£30 MOT when booked with full service
Tyres and four wheel alignment super tracker
242a Ruxley Lane, West Ewell, Epsom, Surrey KT19 9EY
020 8974 1246
www.autotest.co.uk

Evans Autos
Can service your car
Can repair your car
Can sell you another car
Go to www.evansautos.co.uk for online booking or to see our extensive range of used cars
020 8337 6677

ALLAMS OF EPSOM
ŠKODA
12 Felstead Road, Longmead Business Park, Epsom Surrey
01372 743 322

JAY CARS Ltd
For all your motoring needs
M.O.T'S
BRAKES
CLUTCHES
SERVICING
REPAIRS
DIAGNOSTICS
DENT REMOVAL
SPRAYING
BODYWORKS
TYRES
TRACKING
ALLOY WHEEL REPAIR
All corners coverd
020 8642 1400
65 – 71 Collingwood Road, Sutton, SM1 2QF
www.jaycarsltd.co.uk • enquiries@jaycarsltd.co.uk

ALLAMS OF EPSOM
All Make and Models Servicing
12 Felstead Road
Longmead Business Park
Epsom Surrey
KT19 9AS
01372 743 322

VOLKSPEED ENGINEERING LTD
www.volkspeed.com
• All Makes Servicing
• MOT Testing
• Electrical & Mechanical Repairs
• Accident Repairs
• Tyre Fitting
• Air Conditioning
10% off with this advert
13 Craddocks Parade, Ashtead KT21 1QL
01372 277 888

CARS AREN'T JUST OUR BUSINESS
THEY ARE
OUR PASSION
Operating since 1993 with 60 years of collective experience • All makes and models of cars and vans welcome
State of the art Diagnostic equipment & 4 wheel laser tracking
DID YOU KNOW?
In October 2002 a new Block Exemption was brought in stating that new cars no longer have the be serviced at the dealership to maintain a manufacturers warranty
MOT's for cars, vans, minibuses and motorhomes
MOT & SERVICE CENTRE
Elmwood Vehicles your local family run garage at 278 Kingston Road, Ewell, Epsom, KT19 0SH - to the rear of the Jet petrol station, next to The Queen Adelaide Public House.
10% OFF Bring this advert with you and receive 10% discount
Ring now or email for bookings
020 8394 2847 info@elmwoodvehicles.co.uk
See our websites for more information:
www.elmwoodvehicles.co.uk • www.elmwoodtvr.com
ELMWOODVEHICLES

KP TYRES
For massive discounts on all major brands
k-p-tyres.co.uk
020 8393 2338
169 CHESSINGTON ROAD WEST EWELL SURREY KT19 9XE

Nork Motor Engineering
BANSTEAD MOT & REPAIR CENTRE
Servicing | Mechanical Repairs MOTs & Repair Work | Brakes & Clutches
Welding & Air Conditioning | Diagnostics & Electrics
ALL MAKES & MODELS, CARS & LIGHT VANS
AFFORDABLE DEALER ALTERNATIVE
Qualified Engineers who give honest, Professional Advice
Nork Gardens, Off Nork Way, Banstead, SM7 1NZ
01737 357636
www.nork-motor-engineering.co.uk

www.SASvehiclerepair.co.uk
Driving down the cost of motoring
• Paint and Scratch repairs
• Alloy Wheel Repair
• Electronic Diagnostic
• Parking Sensor Fitting
• Accident Repairs
• Dent Repairs
0800 970 2701 | 07841 042 853
10A Palmerston road, Sutton Surrey SM1 4QL

ALLAMS OF EPSOM
June MOT's £35.00
For Vauxhall only
When booked using code VX0614 valid until 30th June
12 Felstead Road, Longmead Business Park, Epsom Surrey, KT19 9AS
01372 743 322

CHEAM MOTOR SPARES & AUTO SERVICES ltd
WWW.CHEAM-MOTORSPARES.CO.UK
SUMMER SPECIAL OFFERS!!!
MOT & SERVICING From £99.00
DIAGNOSTICS From £19.95
AIR-CON REGASSING From £25.00
Tel:- 0203 417 9715
T/C apply to all offers...

ALLAMS OF EPSOM
Alfa Romeo
12 Felstead Road, Longmead Business Park, Epsom Surrey, KT19 9AS
01372 743 322

BMW

BMW X3 2.0 DIESEL SPORT 4X4
2005 (55) Automatic, p/steering, abs, alloys, climate, cd, e/mirrors, e/windows, full black leather, roof rails, side steps, parking aid back and front, Taxed, MOT until 2015, 4 new Dunlop tyres just fitted, just serviced, excellent condition
£8350
01737830517
www.risegreen.com (T)

Camper Van

TRANSIT CAMPER VAN
Damaged Front Blue, some parts missing inside, no MOT or Tax, late shape
Offers
07970 801 450

Chevrolet

CHEVROLET ORLANDO 1.8 LT
7 seater estate 2011 (11), 5 speed, p/steering, abs, alloys, climate, cd, 7 seats, rear parking aid, metallic, roof rails, 1 private owner, 28,000 miles, new MOT, complete service history, fantastic value, good size estate
£7950
01737830517
www.risegreen.com (T)

Citroen

CITROEN DS4 1.6 HDI
style 5 door, 2013(13) 1 private owner, 9,000m only, 6 speed, p/steering, abs, alloys, climate, cruise, bluetooth, MP3, half leather, rain sensor wipers, rear parking aid, Metallic, Citroen serviced March 2014, Citroen warranty until March 2016, Guardian price
£12,995
01737830517
www.risegreen.com (T)

To advertise contact 020 8722 6400 or email privateads@london.newsquest.co.uk

Honda

HONDA CRV ES CTDI
2008 (08) 6 speed, p/steering, abs, alloys, auto headlights, phone prep, cd, power fold mirrors, parking aid back and front, roof rails, metallic, taxed, 1 owner, complete HOnda S/History, outstanding condition
£8950
01737830517
www.risegreen.com (T)

Jaguar

JAGUAR X TYPE 2.2 DIESEL SPORT SALOON
2005 (55) 6 speed, p/steering, ABS, alloys, climate, CD, multiple airbags, e/mirrors, half leather, folding rear seats, FSH, recently serviced MOT until March 2015, excellent condition
£4000
01737830517
www.risegreen.com (T)

Light Commercial

PEUGEOT PARTNER 1.6 HDI 600 ORIGIN LIGHT VAN
White, 2010 (10) 5 speed, pas, aircon, cd, pile linmed rear load area, near side sliding door, taxed, MOt April 2015, FSH, excellent condition
NO VAT £4000
01737830517
www.risegreen.com (T)

Mazda

MAZDA MX5 2.0 SPORT TECH
soft top convertible, 2012 (12) 6 speed, p/steering, abs, alloys, full leather, climate, cruise, cd, heated seats, e/w, c/locking, 1 private owner, 8000miles only, Mazda history and warranty until 2015, immaculate condition
£13500
01737830517
www.risegreen.com (T)

Renault

RENAULT KANGOO VAN
late 2006 model, diesel, 60mpg, Dark Green, not a mark on it, MOT OCT 14, side door, drives well
£1450
07956604483

Renault Megane 1.6 16V Dynamique
Convertible, 2001 51, 50,000miles, 1.6L, petrol, manual, grey, alloy wheels, CD changer, £1795
020 8661 8889

Skoda

Skoda Fabia 1.4 TDi
PD 80, Ambiente, 5 door, one owner, FSH, 56 reg 2007, 108,000 miles, diesel, manual, £3495
020 8661 8889

Under 1500

FORD FIESTA ZETEC 1.3
R Reg 3 door, New MOT, no power steering but steering very light Good runner, good condition
£230
020 8977 3548
07971 717 742 (T)

RENAULT CLIO 1.4S
X Reg 3 door, power steering , e/windows, long MOT, Tax until July good runner, Good condition
£575ono
020 8977 3548
07971 717 742 (T)

FORD FIESTA 1.25 FUSION
1998 (R) 56,000m only, s/history, Metallic Silver, MOT May 2015, Taxed Oct 2014, 3 door hatchback, radio/cd, 5 speed manual, pas, sunroof, a/bag, rear parking sensors, good condition throughout
£695
07836713416
02086510211(T)

Under £1500

FORD FOCUS ESTATE 1.8 GHIA
1999 manual 5 speed, power steering, electric windows, air conditioning, alloys, well maintained excellent condition drives superbly MOT Feb 2015, Tax August
£695 px possible
07887 717 066 (T)

FORD KA 2, 1.3I
1998 (R) 50,000m only, full s/history (17 stamps in book), 2 owners (last owner 14 years) Metallic Green, MOT March 2015, 3 door hatchback, stereo, 5 speed manual, p/steering, c/locking, e/windows, airbag, good condition throughout
£650
07836713416
02086510211(T)

NISSAN MICRA 1.0 SHAPE
1998 (R) 65,000m only, Mauve, MOT May 2015, 5 door hatchback, stereo, 5 speed manual, a/bag, ideal learners car / 1st car
£595
07836713416
02086510211(T)

ROVER 1.6 AUTOMATIC
1999 T reg, power steering (honda Type), Honda Engine & Gearbox only, 48,000 miles one owner, electric sunroof windows, new MOT taxed August Drives Superbly
£595 px possible
07887 717 066 (T)

VAUXHALL ASTRA 1.8 SRI
2001 (51) 114,000miles, 2 owners, (last owner ten years) Metallic Black, MOT Dec 2014, 5 door hatchback, radio/cd, 5 speed manual, p/steering, c/locking, e/windows, e/mirrors, airbag x 2, abs, air con, alloy wheels, front fog lamps, good condition throughout
£595
07836713416
02086510211(T)

Vauxhall

VAUXHALL ASTRA 1.8 DESIGN AUTO
5 door, 2007(57) 23,000m only, complete Vauxhall service history, immaculate condition, p/steering, ABS, alloys, air con, CD, Metallic, e/windows, c/locking, cruise half leather
£4750
01737830517
www.risegreen.com (T)

Vauxhall

VAUXHALL ZAFIRA 2.0 CDTI TOURER ELITE
7 seater 2012 (12), 6 speed, p/steering, abs, alloys, climate cruise, auto-headlights, full leather panoramic sunroof, roof rails, parking aid back & front, Metallic Black, 1 private owner, 24,000miles, Taxed, Vauxhall history & warranty until June 2015
£15950
01737830517
www.risegreen.com (T)

To advertise contact 020 8722 6400 or email privateads@london.newsquest.co.uk

Volkswagen

VOLKSWAGEN POLO 1.2 MODA 70PS
5 door, 2010 (10) 5000miles only 5 speed, pas, abs, alloys, multiple airbags, aircon, cd, e/m, e/w, rear parking aid, 1 private owner, outstanding condition, complete VW service history, MOT until May 2015, rare colour
£8850
01737830517
www.risegreen.com (T)

VOLKSWAGEN UP BLACK LIMITED EDITION
1.0 3 door, 3000miles only, 2012 (12) 5 speed, p/steering, abs, alloys, air con, cd, Bluetooth, MP3 e/mirrors, e/windows, c/locking,1 private owner, sat nav, VW serviced May 2014, VW Warranty until June 2015, super car
£9000
01737830517
www.risegreen.com (T)

BUYING NOW IN THIS AREA
All Cars, Vans & Motorcycles
Nothing Refused
RING NOW
020 8542 6666
or **07836 671170**

INSTANT CASH BEST OFFERS
For any cars/vans/Campers
★ OLD or NEW ★
High/low mileage, clean/damaged with or without MOT
also classic cars
020 8647 6266 • 07950 380622
24-hours - 7 days
www.ibuyanycarandbike.com

WANTED
Motorbikes & Scooters
Anything considered
New or Old
with/without MOT
Runners/Non Runners
BEST PRICES PAID
020 8647 6266
07950 380622
24 hours 7 days
www.ibuyanycarandbike.com

ALL CARS / VANS WANTED
01372 209706
Inc Mot failures/Damaged/scrap
Best Prices Paid Legal Car Disposal
J G Motors 07956 381174
All Areas Covered

DOCTORDENT
Mobile Technician
PAINTLESS DENT REMOVAL
Professional dent removal carried out at your Home/Work. No inconvenience to you.
Bumper scuff repaired
Fraction of the cost of a bodyshop!
Interested?
Call 07873 255657

J E RECOVERY CARS WANTED
BEST PRICES PAID
£30 - £150 Paid For Scrap Cars
DVLA Notified :: 1 Hour car removal
Any Area Covered
Phone Jay
0208 657 9056 07817 653 368
Anytime
www.carscrapping.co.uk

CHURCH HILL MOTORS
Established 1957

- SERVICING
- REPAIRS
- BODYWORK
- WELDING
- AUTO-ELECTRICS
- ENGINE DIAGNOSTIC
- CLUTCHES
- DISCOUNT TYRES
- AIR CON RE-GAS

SENSIBLE PRICES
MOTs £45
with this advert
Special prices to OAP's
Collection and delivery service

CHURCH HILL MOTORS
MOT £35.00
WHEN BOOKING ANY FULL SERVICE
One coupon per person. Cannot be combined with any other offers.

CHURCH HILL MOTORS
10% OFF ALL REPAIRS
One coupon per person. Cannot be combined with any other offers.

Proud members of Checkatrade.com Where reputation matters
MOTOR CODES

020 8644 3777 020 8644 6812
126 Abbotts Road, North Cheam, Surrey SM3 9SX
www.churchhillmotors.com churchhillmotors1@gmail.com

CARS WANTED
PLUS VANS
CASH TODAY ½ HOUR
ANYWHERE
£500 min £20,000 max.
Mot or not
Good, Clean or Damaged
020 8529 4321
HIGH OR LOW MILES 7 Days 24 Hours

CORRECT CAR DISPOSAL

upto £500 PAID FOR SCRAP

- £10 - £2000 FOR GOOD CARS
- DVLA NOTIFIED SAME DAY
- FULLY LICENSED GB/GN5815RL
- RUNNERS/NON RUNNERS
- I.D PROVIDED

All CARS, VANS WANTED

OFFICE 020 8688 9393

MOBILE 07714 860 522

Friendly, Reliable Service

Up to £150 Paid for Scrap Cars wanted to be supplied to the Fire Brigade 0800 7839039

To advertise contact 020 8722 6400 or email privateads@london.newsquest.co.uk

Advertise your services Call us on 020 8722 6400

BMW • AUDI • MERCS • FORDS • NISSANS • VAUXHALL • RENAULT • PEUGEOT • VW • HONDA

London & Surrey Scrap Cars

Car or Van

Runners or Non Runners

£10 - £10000 PAID FOR CARS

I.D Presented

Licence Number GB-GN 5716RL

Legal Car buyers

DVLA Notified Same Day

Call John:

Croydon Office 0208 669 8483

Esher Office 0208 680 4689

07599 941 539

www.sandlmotors.com

BMW • AUDI • MERCS • FORDS • NISSANS • VAUXHALL • RENAULT • PEUGEOT • VW • HONDA

SELL YOUR CAR TODAY

- £100 - £10,000 cash waiting.
- Any make or model - year 2000 onwards
- No awkward web forms or travelling for you to do.
- Established 26 years and proud of our reputation.
- Fully insured with Tradex Ltd.

Please ring us now with details of your car (good or bad) and we will give you an honest estimate of what it's worth. If you're happy, we will come to you, give the car a quick check over, pay you by cash (or bank transfer if you prefer) and drive it away. It's as simple as that! We are based in Chessington, but will travel anywhere!

0203 371 1967 or 07956 285704

Robinson Cars. Chessington hpi

www.sellmycarinsouthwestlondon.com

Cash Paid for all Cars & Vans

Good, Bad or Scrap

£150 - £10,000 PAID

Guaranteed

Within the hour

DVLA Notification

020 8406 4181 or 07716 551934

CARDISPOSALSUK

SCRAP CAR RECYCLING

- Highest prices paid for all vehicles, Lorries & vans
- Complete uk coverage for vehicle collection and recycling.
- All vehicles wanted runners/non runners mot failure, accident damage etc...
- Fast & efficient to ensure no hold ups for our customers.
- 24 hour Recovery
- All area's - 24 hours - 7 days.

FOR MORE INFO CALL US TODAY OR VISIT US ON LINE

0208-395-7945 OR 0777-136-1698

www.cardisposalsuk.com FAMILY RUN BUSINESS

www.scrapcarssurrey.com

Try us first...

Cars & Vans WANTED

Old or New - Good or Bad

Anything Considered

020 8659 8988 - Anytime

07850 323508 - Mobile

All Areas

Classic and Unusual Cars Wanted

Advertising weekly for over 20 years

Cars + Vans Wanted

From £50 to £5000

WANTED

07768 438 742

Any time

Cars & Vans Wanted

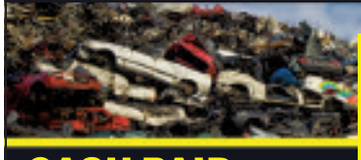

- Non Runners
- MOT Failures
- Accident Damaged
- Motorbike & Mopeds
- Anything

CASH PAID

020 8641 4120

Prompt & Polite Service

Landridge and co are doing it for pride

Leatherhead's Chris Langridge and his England badminton team-mates were playing for pride last night [Wednesday] in their final group game of the Li Ning BWF Thomas Cup in New Delhi, India.

Langridge, *pictured*, and his doubles partner Peter Mills did secure England's only win so far in the team event against Japan on Sunday, but the side went down 4-1 overall.

A 5-0 whitewash against Denmark on Tuesday meant qualification to the quarter-finals was impossible ahead of the final match against Hong Kong China.

More sport: epsomguardian.co.uk

Rivals still wait on a win

Josh Lawrence hit a century for **Banstead CC**, but they remain without a win in two games of the Surrey Championship Premier Division, *writes Tim Ashton*.

Lawrence's knock of 118, alongside Uwe Birkenstock's 51, was not enough to chase down a mammoth 340 set by hosts Guildford, and they fell short on 236 all out in the 46th over.

Banstead would be bottom of the table but for a six-point deduction dished out to Weybridge for not registering a player contracted to Surrey CCC.

Rivals **Leatherhead** are also hunting for their first win in the Premier Division after a one-wicket defeat to Spencer at Fetcham Grove.

Joe Peak (49) top scored for the hosts as they carded 193-9 off their 50 overs.

With the ball, Andrew Baker and Nick Van Der Westhuizen each took three wickets but Spencer sneaked over the line in the 46th over with one wicket remaining.

In Division Two, **Ashtead** went down by 71 runs at Purley, and **Worcester Park** beat Trinity Mid-Whitgiftian by 67 runs, thanks in part to Danny Palmer's 54.

Banstead's Paul keeps it Real at the Bernabeu

SPORTS EDITOR
TIM ASHTON
tim.ashton@
london.newsquest.co.uk

This weekend's Champions League final may be an all Madrid affair, but a former Banstead Athletic man will be pulling some of the strings.

Paul Clement did not display his footballing skills on the pitch beyond non-League level, but the former PE teacher has excelled as a coach.

From the age of 23, Clement worked at the Chelsea centre of excellence, obtaining his UEFA A coaching licence in 1999.

Today, via first team coaching roles at Chelsea, Blackburn Rovers and Paris Saint-Germain, 42-year-old Clement is now assistant coach at Real Madrid.

He said: "It has been an incredible journey. Fifteen years ago I would never have thought I was going to work at the Bernabeu for Real Madrid.

"But what it makes me think is that 15 years from now anything is possible. I'm really ambitious."

His rise to the top is partly due to a collaboration with former Chelsea coach Carlo Ancelotti, who described Clement as "one of the most dynamic and intelligent coaches I have ever worked with".

The pair met at Chelsea after the Italian took over the reins from Guus Hiddink in 2007, and when Ancelotti was made head coach in Paris, and then in Madrid, there was one man he wanted at his side.

Clement, *pictured*, who also played for Corinthian Casuals, said: "Guus and Carlo have been very successful, and in the past five or six years I've had a great apprenticeship working for them

"But I coach in my way, which has changed over the years. When I was younger I was more English in my ways because a lot of my education was from the English FA and working with other English coaches.

"My own style has developed over time. I was more boisterous when I was younger.

"Maybe that was a little bit of frustration, working with younger players and finding myself as a coach."

Nowadays, the former Glenthorne High School teacher can list among his students high-profile names including Zlatan Ibrahimovic, Ronaldo, Zinedine Zidane and David Beckham – but he is not phased by any of them.

"I'm more assured now, more confident in my own ability and more comfortable in my own personality about how to work the players," he said.

"My most uncomfortable period was when I made the step up to first-team level at Chelsea.

"I was always questioning whether I was ready, whether I had the knowledge, but when I went to Paris, having had that experience at Chelsea, I really felt able to work at this level.

"Having worked at Paris and won the title with Zlatan and other really good players, having had a good relationship with them and kept in contact with them, I had more confidence and now, coming here, that has really helped me."

The Champions League final between Real Madrid and Athletico Madrid kicks-off at 7.45pm on Saturday.

SPORTS*brief*

ATHLETICS: Tadworth AC's John Melbourne finished second of 172 runners at the North Downs Way 50-miler, a multi-terrain course from Farnham in Surrey to Knockholt Pound in Kent with 5,500 feet of ascent. In hot conditions, Melbourne completed the gruelling race in seven hours 47 minutes 36 seconds.

FOOTBALL: Leatherhead have released details of five pre-season friendly games ahead of their new season in the Ryman Premier League. The Tanners face Sittingbourne (a, July 12), Corinthian (a, July 19), Thamesmead (a, July 26), Eastbourne Borough (h, July 30) and Slough Town (h, August 2).

GOLF: A tilt at golfing glory awaits amateur Adam Roman and his Tyrrells Wood professional Rob Humphrey as they bid to reach the Lombard Trophy grand final at Gleneagles. Roman has his shot after winning his club qualifying competition with a nett score of 67. He and Humphrey go to the regional final at Kingswood Golf Club on June 26, where they will compete for a place in the final.

ATHLETICS: Epsom & Ewell Harriers finished the second round of the Southern Athletics League season in third place on the day. It leaves the club 10th overall in the Division Two South standings.

PARKRUN: Olly Collis took the tape at the Nonsuch meeting in 18 minutes, just seven seconds ahead of Matt Jiggins of Epsom & Ewell Harriers. Dominique Olesia Corradi was the fastest woman, clocking 19:30.

Secchi hails his fighters

Epsom CC skipper Danny Secchi hailed his side's ability to get over the line after they picked up their first win in Division Two of the Surrey Championship, *writes Tim Ashton*.

After being tossed the ball at home to Chessington on Saturday, Will Moore's 5-33 were the stand-out figures as Epsom skittled their guests for 150.

In reply, Epsom toiled to 143-9 before Asim Zeb hit the winning runs.

Secchi, *pictured*, said: "After losing last weekend, we were still in a positive frame of mind, so to get the win over Chessington was very satisfying.

"As a captain, the signs are good for the season.

"This league will be so tight, every point is vital and it could come down to which team can make the most of an opportunity, and which keep can get over the line first when the odds seem stacked against them."

He added: "Will [Moore] is more of a batsman who can bowl, but he has been banging on at me to give him the ball, so I gave him the new ball and I'm glad I did.

"But Fazal HaqJan at the other end is superb and I think the opposition tend to block him out and play into the hands of the other bowler. As a duo, they are great for the team."

Epsom have made few changes to the team over the winter, preferring to recruit from the second team and colts.

Secchi said: "We don't have anything that resembles a player budget, and we prefer to promote from within.

"If there is someone worthy of a call-up, they will get their chance."

He added: "Our club prides itself on the quality coming through, and this year is no different."

Epsom go to Worcester Park, this weekend.

Buddies in the saddle for charity

Adventure cyclists Mickey Helps and Paul Hoskins, from Epsom and Banstead, will be cycling the length of France from Montpellier to Dieppe to raise funds for Cystic fibrosis.

The "Codger's World Tour" sets off today [Thursday] and the friends hope to cover the 550 miles in five days.

Helps and Hoskins are no strangers to adventure and endurance, having already cycled from John O'Groats to Land's End in eight days, from London to Paris in a day and the length of Ireland in three days.

Their training has not always been without incident as the pair have found themselves lost many times as the distance of their rides increase.

Codgers: Mickey Helps and Paul Hoskins are used to endurance challenges

Helps said: "We are a lot better nowadays than when we first started, but navigation has in the past been an issue.

"We once were cycling a new route to Brighton and ended up in Eastbourne.

"So I am hoping the equivalent here won't see us heading for Spain rather than the UK."

He added: "With every Codgers tour things will happen and a story will emerge to be told.

"We just don't know what it will be yet."

To sponsor the adventurers go to **thehelps.co.uk**.

SoLippy

FRAGRANCES, COSMETICS AND OTHER BEAUTY PRODUCTS

Mens some examples – Creed Aventus, Tom Ford, Hugo Boss – Unlimited, No. 6, Dark Blue, Gucci Guilty Stud, Ralph Lauren, D&G , Jean Paul Gauliter, Calvin Klein, Minotaure. YSL Jazz, Ralph Lauren & So Many hard to find fragrances we may be able to help locate your old favourite aftershave! So don't be shy pop in and ask!

Ladies some examples – Angel, Alien, JPG, Lacoste, Ralph Lauren, D&G Red (the very hard to find one), Gucci Rush, D&G Light Blue, Christian Dior Midnight Poison, J'adore, Calvin Klein & well just about most makes you have heard of.

Skincare – Clarins, Clinique, Decleor, Green People, Gale Hayman, YSL, Christian Dior,

Gifts – Some great signs to suit all – some funny, some to the point, some caring, some homely. Great Ideas for Fathers Day mugs, wine ideas, Sporting Idea Gifts, Golf Fund Savings, Beer Savings & trying to stop someone swearing about the Swear Fund. Great Shoe Wine Holders for the ladies.

New stock coming all the time so take a little stroll up to the Upper High Street and have a browse.

Times: Monday – Friday, 10 – 6, Thursday open late until 8pm, Saturday 10 – 5, Sunday 11 – 5

01372 727577

www.solippy.co.uk

FRIDAY 23rd MAY

To celebrate the Bank Holiday we will be giving a **15% OFF** in store & pre-orders,

Pop in for a glass of Wine & Cupcake.

AND a **Free Creed Aventus** sample for men to try the fab scent for the bank holiday

45 Upper High Street
Epsom, KT17 4RA

Epsom Coaches *Home to Holiday*

Scottish Summer Holidays

Travel north of the border and enjoy the beautiful scenery of lochs and glens, the history and warm welcome!

Scottish Panorama
Saturday 5 July

A lovely new tour enjoying the scenery of Scotland with visits to Edinburgh, Skye, Dunrobin Castle and the Grampians.

Edinburgh Military Tattoo
Sunday 17 August

Splendid annual event set against the spectacular backdrop of the Castle.

Grand Tour of Scotland
Saturday 30 August

A tour which celebrates the best of Scotland. Staying in Pitlochry we visit Glamis, St Andrews and Dewars.

Summer by the Sea

Enjoy the glorious summer months exploring our lovely coastline, staying in excellent seaside hotels.

Sidmouth and Devon Delights
Wednesday 11 June

Staying at a popular traditional hotel in the genteel Devon resort of Sidmouth.

Clevedon and The Lanes of Somerset
Sunday 27 July

Staying at a lovely hotel (right) in the resort of Clevedon overlooking the Bristol Channel

Eastbourne Break
Monday 8 September

Staying at an excellent hotel overlooking the Western Lawns and Wish Tower in traditional Eastbourne.

Cruising with Fred.Olsen

Our cruise programme with Fred.Olsen is now well established and we are pleased to offer seven different cruises for 2014.

Sailing aboard world-class vessels, Fred.Olsen offer fine traditional cruises, with exciting itineraries and great entertainment.

As with all our holidays, we pick you up from your door. You pay the same price as advertised by Fred. Olsen, but with a home pick up included.

Please call our dedicated cruise consultant on 01372 731724 for further details and a quotation.

Coronation Street Tour

Friday 13 June 2014 3 days £315

Tuesday 5 August 2014 3 days £295

Single supplements apply

For 6 months only, you can visit the old set of Coronation Street. 'The Street' has moved and before Granada Studios is demolished they are opening up the set to give you one final chance to walk along the famous 'cobbles'. Your guided tour will include, the corridor of the stars showcasing actors past and present, see rare footage, visit actors dressing rooms and some of the interior sets where key scenes where filmed - never open to the public before. Finally walk the famous cobbles and have your photo taken in front of the Rovers!!!

Your Itinerary

Day 1 We pick you up from home for a morning departure from Epsom. Arrive early evening in the heart of Manchester (June) or Clayton-le-Moors (August). Excellent 4 star hotels (Renaissance in Manchester and Mercure Dunkenhalgh in Clayton-le-Moors).

Day 2 Morning visit to Salford Quays, where we have allowed time to visit The Lowry or the Imperial War Museum North. In the afternoon we visit Coronation Street.

Day 3 We visit the beautiful medieval and Roman city of Chester. Leave after lunch and arrive back early evening for your taxi home.

For a free copy of our 2014 holiday brochure please telephone 01372 731705 or visit www.epsomcoaches.com